

SCHEDULE 1

Regulation 2(2)(a)

Application Form

Form CA16

Application Form for deposits under section 31(6) of the Highways Act 1980 and section 15A(1) of the Commons Act 2006

Please read the following guidance carefully before completing this form

1. Guidance relating to completion of this form is available from gov.uk/guidance/town-and-village-greens-how-to-register. Please refer to these separate notes when completing this form.
2. Parts A and F must be completed in all cases.
3. The form must be signed and dated by, or by a duly authorised representative of, every owner of land to which the application relates who is an individual, and by the secretary or some other duly authorised officer of every owner of land to which the application relates which is a body corporate or an unincorporated association.
4. In the case of land in joint ownership all the joint owners must complete paragraphs 2 and 3 of Part A and complete and sign the application in Part F, unless a duly authorised representative completes and signs the form on behalf of all of the owners of the land. Paragraph 3 should be completed in full to clearly explain the capacity of each applicant e.g. trustee, landowner 's managing agent, executor.
5. 'Owner' is defined in section 61(3) of the Commons Act 2006 and section 31(7) of the Highways Act 1980 and means, broadly, a legal owner of the freehold interest in the land.
6. Where the application relates to more than one parcel of land, a description of each parcel should be included in Paragraph 4 of Part A and the remainder of the form should be completed to clearly identify which statement and/or declaration relates to which parcel of/and. This may require the insertion of additional wording. See separate notes for further guidance. Multiple parcels of/and should be clearly identified by coloured edging on any accompanying map.
7. Where a statement or declaration requires reference to colouring shown on an accompanying map or previously lodged map, the colouring must be clearly specified and must match that shown on the relevant map. For example, if a footpath is specified in a Part C declaration as shown coloured brown, the accompanying map or previously deposited map referred to must reflect that colouring.
8. An application must be accompanied by an ordnance map, or (in respect of declarations under Part C or statements under Part D of this form) refer to a map previously deposited in accordance with the Commons (Registration of Town or Village Greens) and Dedicated Highways (Landowner Statements and Declaration) (England) Regulations 2013 or (if deposited before 1st October 2013) in accordance with section 31(6) of "the Highways Act 1980. Any accompanying map must be an ordnance map at a scale of not less than 1:10,560 showing the boundary of the land to which the application relates in coloured edging.
9. An application must be accompanied by the requisite fee - please ask the appropriate authority for details.

10. 'Appropriate authority' means (a) in relation to a map or statement deposited or declaration lodged under section 31(6) of that Act, an appropriate council (as defined in section 31(7) of the Highways Act 1980); and (b) in relation to a statement and map deposited under section 15A(1) of the 2006 Act, a commons registration authority (defined in section 4 of the Commons Act 2006 and section 2 of the Commons Registration Act 1965). In practice, the appropriate council and commons registration authority will usually be the same body.

**PART A: Information relating to the applicant and land to which the application relates
(all applicants must complete this Part)**

1. Name of appropriate authority to which the application is addressed;

Leicestershire County Council

2. Name and full address (including postcode) of applicant:

Richard Allan Halford Brooks of Wistow Hall, Kibworth Road, Wistow, Leicestershire, LE8 0QF; and

Charles John Halford Brooks of Wistow Hall, Kibworth Road, Wistow, Leicestershire, LE8 0QF

3. Status of applicant:

We, Richard Allan Halford Brooks and Charles John Halford Brooks am making this application and the statements/declarations it contains on behalf of ourselves and The Honourable Lady Ann Brooks and we are the owners of the land described in paragraph 4. Richard Allan Halford Brooks is making this application in his capacity as a duly appointed attorney of The Honourable Lady Ann Brooks who is also an owner of the property described in paragraph 4 of this statement.

4. Insert description of the land(s) to which the application relates (including full address and postcode):

Land at Wistow, Leicestershire as shown edged red on the attached plan.

5. Ordnance Survey six-figure grid reference(s) of a point within the area of land(s) to which the application relates (if known):

6. This deposit comprises the following statements and declarations: *(delete Parts B, C, or D where not applicable)*: Part C only

PART C: Declaration under section 31(6) of the Highways Act 1980

1. We are the owners of the land described in paragraph 4 of Part A of this form and shown edged red on the map accompanying this declaration.

2. On the 14th day of September 2012 we deposited with Leicestershire County Council, being the appropriate council, a statement accompanied by a map showing our property edged red which stated that:

- the ways shown coloured purple on that map and on the map accompanying this declaration had been dedicated as bridleways;
- the ways shown coloured green on that map and on the map accompanying this declaration had been dedicated as footpaths; and
- no other ways had been dedicated as highways over our property.

3. No additional ways have been dedicated over the land edged red on the map accompanying this declaration since the statement dated 14 September 2012 referred to in paragraph 2 above and at the present time we have no intention of dedicating any more public rights of way over our property.

PART F: Statement of Truth
(all applicants must complete this Part)

WARNING: If you dishonestly enter information or make a statement that you know is, or might be, untrue or misleading, and intend by doing so to make a gain for yourself or another person, or to cause loss or the risk of loss to another person, you may commit the offence of fraud under section 1 of the Fraud Act 2006, the maximum penalty for which is 10 years' imprisonment or an unlimited fine, or both.

WE BELIEVE THAT THE FACTS AND MATTERS CONTAINED IN THIS FORM ARE TRUE

Signature of Richard Allan Halford Brooks:



Print full name: RICHARD ALLAN HALFORD BROOKS

Date: 3/9/22

Signature of Charles ^{JOHN} ~~Allan~~ Halford Brooks:



Print full name: CHARLES JOHN HALFORD BROOKS

Date: 2/9/22

Signature of Richard Allan Halford Brooks acting as attorney for The Honourable Lady Ann Brooks:

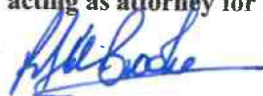

Print full name:

Date: 3/9/22 RICHARD ALLAN HALFORD BROOKS

Data Protection Act 1998 - Fair Processing Notice

The purpose of this Fair Processing Notice is to inform you of the use that will be made of your personal data, as required by the Data Protection Act 1998.

The appropriate authority (see explanation of definition in above guidance notes) in England is the data controller in respect of any personal data that you provide when you complete this form.

The information that you provide will be used by the appropriate authority in its duties to process applications to deposit statements, maps and declarations under section 31(6) the Highways Act 1980 and statements under section 15A(1) of the Commons Act 2006. The information you provide will also be used by the appropriate authority in its duty to update the registers in which details of such deposits are recorded under the Dedicated Highways (Registers under Section 31A of the Highways Act 1980) (England) Regulations 2007 and the Commons (Registration of Town or Village Greens) and Dedicated Highways (Landowner Statements and Declarations) (England) Regulations 2013.

The appropriate authority is required by the legislation above to maintain a register which holds information provided in this form, which can be inspected online or in person by members of the public on request. It may also be required to release information, including personal data and commercial information, on request under the Environmental Information Regulations 2004 or the Freedom of Information Act 2000. However, the appropriate authority will not permit any unwanted breach of confidentiality nor will they act in contravention of their obligations under the Data Protection Act 1998.

Location Plan

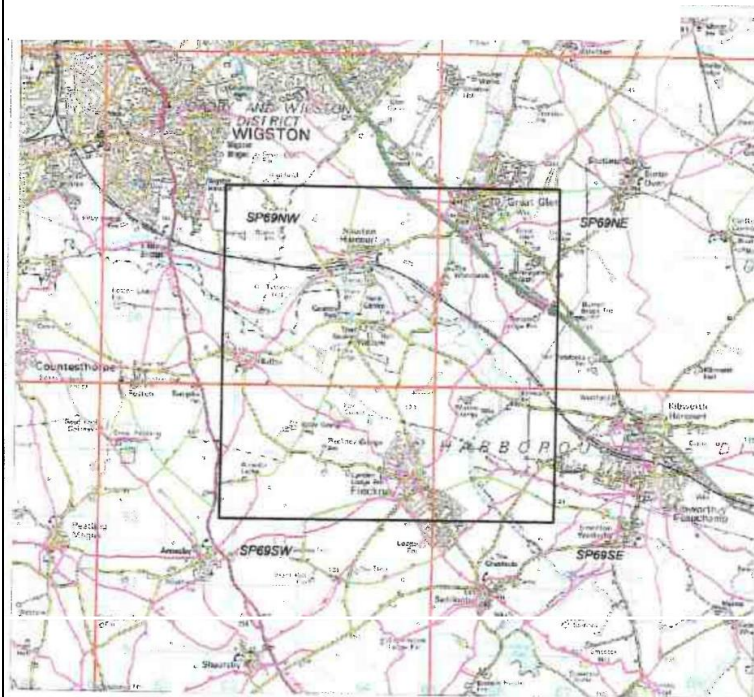

Footpaths

Bridleways

Byways

Restricted Byways

Estate Boundaries

SCALE 1:10 000

ROADS

XXXXXXXXXXXX Root 10/12/2000 1:00 PM XXXXXXXXXXXXXXX Path

RAILWAYS

[illegible]

11

Category	as strategy list (%)	file review group (%)
no strategy list	~10	~10
no file review	~40	~40
both	~45	~45
neither	~5	~5
both and neither	~0	~0

VEGETATION

Year	Country	Population (millions)	Urban population (millions)	Urban population (%)	Urban population (millions)
1980	China	950	150	16	150
1985	China	1050	180	17	180
1990	China	1150	210	18	210
1995	China	1250	240	19	240
2000	China	1350	270	20	270
2005	China	1450	300	21	300
2010	China	1550	330	21	330
2015	China	1650	360	22	360
2020	China	1750	390	22	390
2025	China	1850	420	23	420
2030	China	1950	450	23	450
2035	China	2050	480	23	480
2040	China	2150	510	24	510
2045	China	2250	540	24	540
2050	China	2350	570	24	570
2055	China	2450	600	25	600
2060	China	2550	630	25	630
2065	China	2650	660	25	660
2070	China	2750	690	25	690
2075	China	2850	720	25	720
2080	China	2950	750	25	750
2085	China	3050	780	26	780
2090	China	3150	810	26	810
2095	China	3250	840	26	840
2100	China	3350	870	26	870

© 2005 Blackwell Publishing Ltd
Journal of Internal Medicine 258: 1–11

CR01129-01, 2004-05-05

10

Building, important building

Figure 1

$\frac{1}{2}$	Fraction of time spent in	$\frac{1}{2}$	to
$\frac{1}{4}$	Transmitted state	$\frac{1}{4}$	to

© 2006 Blackwell Publishing Ltd, *Journal of Internal Medicine* 260: 103–110

111

Downloaded from <http://www.sagepub.com> at NANYANG TECH UNIV LIBRARY on June 11, 2015

© 2004 Blackwell Publishing Ltd *Journal of Internal Medicine* 255: 399–406

[illegible]

Journal of Management Inquiry 22(1) 3-15
© The Author(s) 2013
Reprints and permissions: sagepub.com/journalsPermissions.nav
DOI: 10.1177/1056492613500701
<http://jmi.sagepub.com>

to have increased under the provisions of the Wildlife and

on 57 of the act.

reproduced from *Domestic Surgery* material with the

Statutory Office for Copyrights

Published 2 December 2011

Table 1

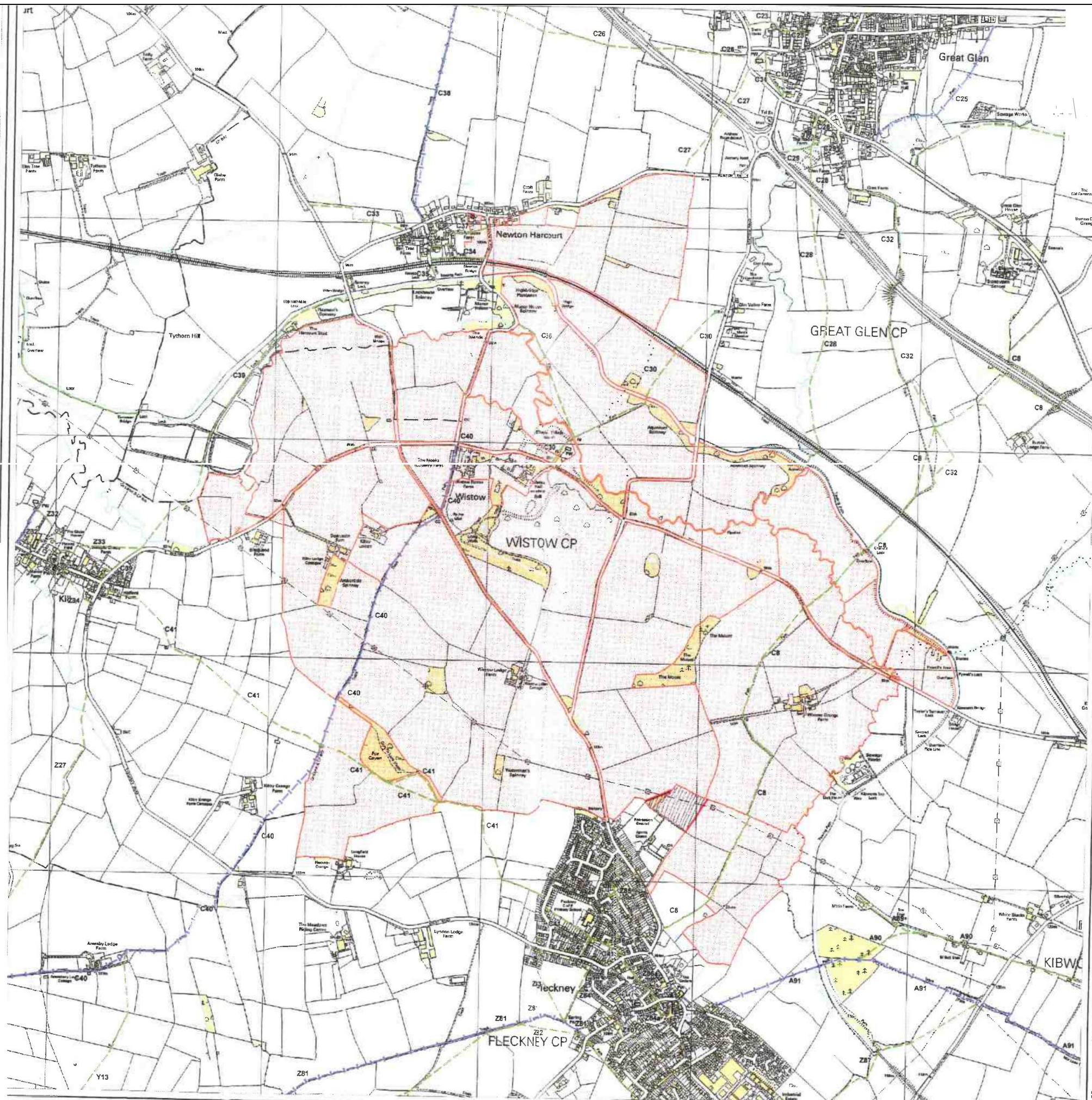

Wislow Estate



Leicestershire
County Council

Issue Date 2 December 2011

Produced By The Rights of Way Service,
Travel Choice & Access Team,
Environment and Transport Department,
County Hall, Glenfield
Leicestershire LE3 3RJ. (0115 305 7083)
Email: footpaths@leics.gov.uk

Matthew Lugg Director,
B.Eng., C.Eng., MICE, MCHIT, DMS.