

Definitive Map of Rights of Way for Leicestershire Register of Definitive Map Modification Order Applications

Short Description: (BHS Reference: LEI-0027) To add a bridleway from track between A5199 Welford Road to Mowsley Lane, south eastwards to end near Brickyard Farm on road from B5414 Pincet Lane to private Drive to Tophouse Farm.			
Application No.:	M1284	Legal Services Ref. No.:	HTWMT/
Application Status:	Pending		
Geographical Location			
Path No:	N/A	Route name (if known):	
Settlement:	Walton		
Parish:	Kimcote & Walton		
District/Borough:	Harborough DC		
Nearest Town/City:	Market Harborough/Lutterworth		
Start Location:			
Start Grid Refs:	Landranger:	SP6181 8799	Eastings,Northings: 46181 28799
End Location:			
End Grid Refs:	Landranger:	SP6248 8654	Eastings,Northings: 46248 28654
Applicant's Name, Address & Postcode:			
Will Steel; on behalf of, The British Horse Society, Abbey Park, Stareton, Kenilworth, CV8 2XZ.			
Date Received:	11/03/2022	Date Determined:*	
Application Stage(s):			
<ul style="list-style-type: none"> • Wildlife and Countryside Act 1981 Sch 14(2) Notice Served and Certified? Yes/No • 			
For Further Information			
Case Officer:	Piers Lindley		
Telephone:	0116 305 0001	Fax:	
Email:	footpaths@leics.gov.uk		
Contents List:			Page:
Application Form			2
Map accompanying the application			3
Additional Documents			
Inspector's Decision			

* Note the **Determination Date** is the occasion on which Leicestershire County Council formally decided whether or not to make an order in response to this application.

Form PT634

APPLICATION FOR DEFINITIVE MAP MODIFICATION ORDER

WILDLIFE AND COUNTRYSIDE ACT 1981
DEFINITIVE MAP AND STATEMENT FOR THE COUNTY OF LEICESTERSHIRE

Please complete this form and return it together with Form PT636, and any evidence you wish to submit, to: Safe and Sustainable Travel Team, Environment and Transport Department , Leicestershire County Council, County Hall, Glenfield, Leicester, LE3 8RJ.

I/We Will Steel on behalf of The British Horse Society
of Abbey Park, Stareton, Kenilworth CV8 2XZ

hereby apply for an Order under Section 53(2) of the Wildlife and Countryside Act 1981, modifying the Definitive Map and Statement for the area by

*adding a ~~footpath/bridleway/restricted byway/byway open to all traffic~~

*deleting a footpath/bridleway/restricted byway/byway open to all traffic

*upgrading a footpath/bridleway/restricted byway

*downgrading a bridleway/restricted byway/byway open to all traffic

*varying the particulars in the Definitive Statement relating to a footpath/bridleway/restricted byway/byway open to all traffic

(*delete as appropriate)

track between A5199 Welford Road to Mowsley Lane at approximate grid reference SP61818799 goes south eastwards which runs from
near Brickyard Farm on the road from B5414 Pincet Lane to private Drive to Tophouse Farm, North Kilworth at approximate grid reference TO.SP62488654

as shown on the attached plan.

I/We attach copies of the following documentary evidence (including statements of witnesses) in support of this application:

List of Documents

- Handover maps to Leicestershire County Council in 1929 or shortly thereafter
- William King's map of the tract of country surrounding Belvoir Castle, including extensive districts of the counties of Leicester, Lincoln and Nottingham and the whole of the county of Rutland published 1806
- OS One Inch sheet 170 - Market Harborough (Outline) published in 1898
- OS County Series Leicestershire XLIX.7 and Leicestershire XLIX.8 published 1904.
- OS Six inch series Leicestershire XLIX.NE published 1904
- OS 25k series 42/68 published circa 1949
- Bartholomew map of Great Britain; Sheet 18 - Birmingham & Leicester published 1903
- List of streets

Signed  Dated... 11/11/2021

How we use your information

Any information you provide will be used in accordance with current data protection regulations and other relevant legislation. The information will be used to consider your application for a Definitive Map Modification Order. A copy of your application (including your name and address) will be published online in order to meet statutory requirements. Other personal details (such as telephone numbers, email addresses and signatures) will be removed before publication.

Wildlife and Countryside Act 1981 Summary of Evidence

Definitive Map Modification Order Application

Parish: Kimcote and Walton Grid Reference: SP619872

Map of Path: Route applied for is shown in RED DASHES starting at the track between A5199 Welford Road to Mowsley Lane goes south eastwards to end near Brickyard Farm on the road from B5414 Pincet Lane to private Drive to Tophouse Farm, North Kilworth. The route is shown as an ORPA on OS Maps and is not on the online Definitive Map. The application is for a bridleway however higher rights may exist

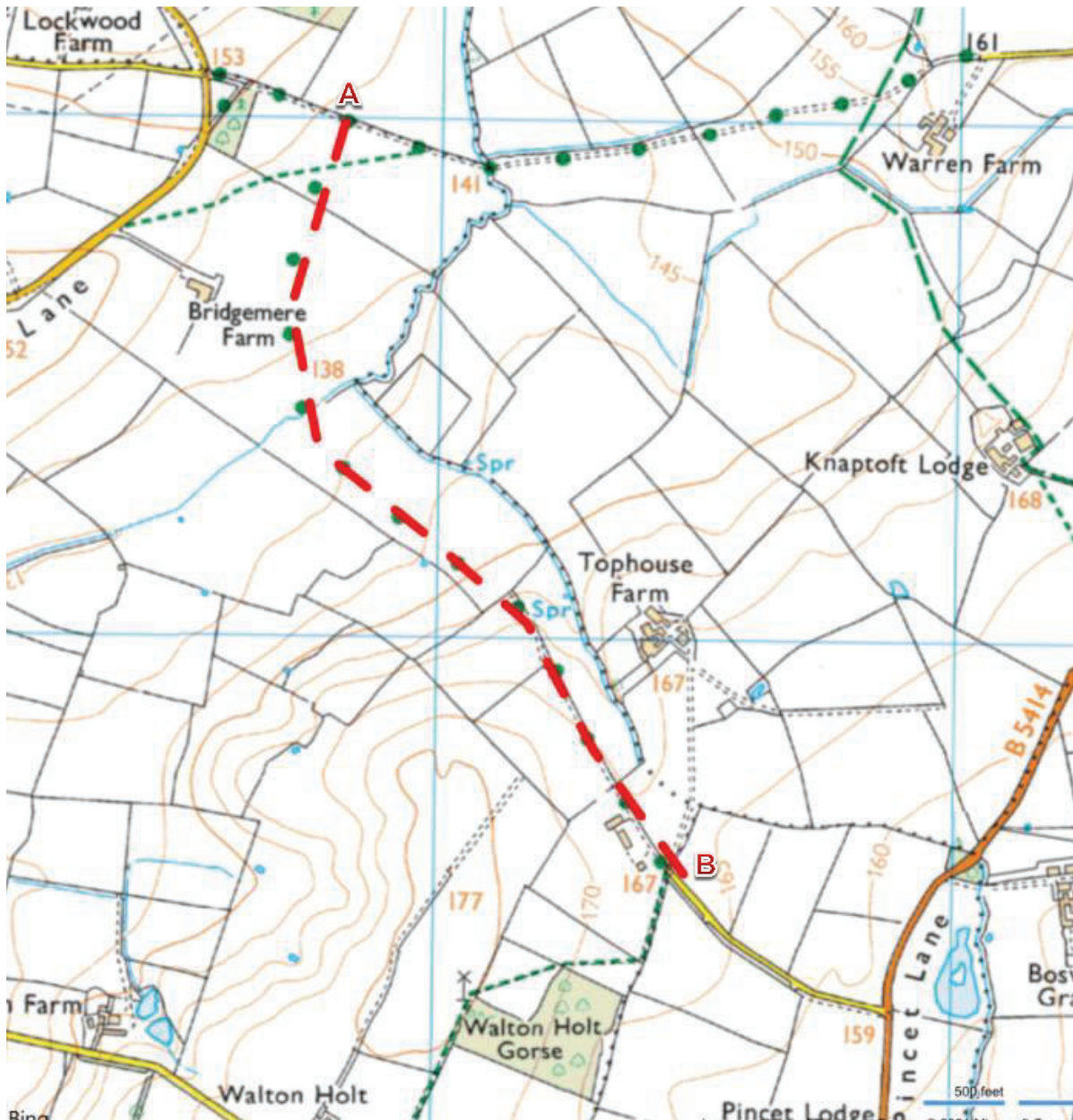

Map produced from extract of Ordnance Survey 1:25,000 scale mapping. When printed on A4 paper, the scale will be not less than 1:25,000 and thus meets the requirement of regulation 2 and regulation 8(2) of The Wildlife and Countryside (Definitive Maps and Statements) Regulations 1993.

Applicants Path Reference: LEI-0027