

Definitive Map of Rights of Way for Leicestershire
Register of Definitive Map Modification Order Applications

Short Description: (BHS Reference: LEI-0025)
To add a Restricted Byway from Laughton Road, Laughton to Theddingworth Road, Gumley (north of Banker's Hill Farm).

| | | | |
|---------------------|----------------|--------------------------|---------------|
| Application No.: | M1287 | Legal Services Ref. No.: | HTWMT/ |
| Application Status: | Pending | | |

| | | | |
|-----------------------|----------------------------|------------------------|--|
| Geographical Location | | | |
| Path No: | N/A | Route name (if known): | |
| Settlement: | Gumley | | |
| Parish: | Laughton and Gumley | | |
| District/Borough: | Harborough DC | | |
| Nearest Town/City: | Market Harborough | | |
| Start Location: | | | |
| Start Grid Refs: | Landranger: | SP6766 8836 | Eastings,Northings: 46766 28836 |
| End Location: | | | |
| End Grid Refs: | Landranger: | SP6815 8865 | Eastings,Northings: 46815 28865 |

Applicant's Name, Address & Postcode:

Will Steel; on behalf of, The British Horse Society, Abbey Park, Stareton, Kenilworth, CV8 2XZ.

| | | | |
|----------------|-------------------|-------------------|--|
| Date Received: | 11/03/2022 | Date Determined:* | |
|----------------|-------------------|-------------------|--|

Application Stage(s):

- Wildlife and Countryside Act 1981 Sch 14(2) Notice Served and Certified? **Yes/No**
-

| | | | |
|-------------------------|-------------------------------|------|--|
| For Further Information | | | |
| Case Officer: | Piers Lindley | | |
| Telephone: | 0116 305 0001 | Fax: | |
| Email: | footpaths@leics.gov.uk | | |

| | |
|---|----------|
| Contents List: | Page: |
| Application Form | 2 |
| Map accompanying the application | 3 |
| Additional Documents | |
| Inspector's Decision | |

* Note the **Determination Date** is the occasion on which Leicestershire County Council formally decided whether or not to make an order in response to this application.

Form PT634

APPLICATION FOR DEFINITIVE MAP MODIFICATION ORDER

WILDLIFE AND COUNTRYSIDE ACT 1981
DEFINITIVE MAP AND STATEMENT FOR THE COUNTY OF LEICESTERSHIRE

Please complete this form and return it together with Form PT636, and any evidence you wish to submit, to: Safe and Sustainable Travel Team, Environment and Transport Department, Leicestershire County Council, County Hall, Glenfield, Leicester, LE3 8RJ.

I/We Will Steel on behalf of The British Horse Society
of Abbey Park, Stareton, Kenilworth CV8 2XZ

hereby apply for an Order under Section 53(2) of the Wildlife and Countryside Act 1981, modifying the Definitive Map and Statement for the area by

*adding a ~~footpath/bridleway~~/restricted byway/~~byway open to all traffic~~

*deleting a footpath/bridleway/restricted byway/byway open to all traffic

*upgrading a footpath/bridleway/restricted byway

*downgrading a bridleway/restricted byway/byway open to all traffic

*varying the particulars in the Definitive Statement relating to a footpath/bridleway/restricted byway/byway open to all traffic

(*delete as appropriate)

which runs from Laughton Road, Laughton at approximate grid reference SP67668836 goes north eastwards
to Theddingworth Road, Gumley at approximate grid reference SP68158865

as shown on the attached plan.

I/We attach copies of the following documentary evidence (including statements of witnesses) in support of this application:

List of Documents

Handover maps to Leicestershire County Council in 1929 or shortly thereafter
William King's map of the tract of country surrounding Belvoir Castle, including extensive districts of the counties of Leicester, Lincoln and Nottingham and the whole of the county of Rutland published 1806
OS One Inch Sheet 170 - Market Harborough (Outline) published in 1898.
OS County Series Leicestershire L.2 published 1886.
OS Six Inch series Leicestershire L.NW published 1904
OS 25k series 42/68 published circa 1949
Bartholomew map of Great Britain; Sheet 18 - Birmingham & Leicester published 1903
List of Streets

Signed  Dated ... 03/02/2022

How we use your information

Any information you provide will be used in accordance with current data protection regulations and other relevant legislation. The information will be used to consider your application for a Definitive Map Modification Order. A copy of your application (including your name and address) will be published online in order to meet statutory requirements. Other personal details (such as telephone numbers, email addresses and signatures) will be removed before publication.

Wildlife and Countryside Act 1981 Summary of Evidence

Definitive Map Modification Order Application

Parish: Laughton and Gumley **Grid Reference:** SP679885

Map of Path: Route applied for is shown in RED DASHES starting from Laughton Road, Laughton goes north eastwards to end at Theddingworth Road, Gumley. The route is shown as an ORPA on OS Maps and is not on the online Definitive Map. The application is for a Restricted byway however higher rights may exist.

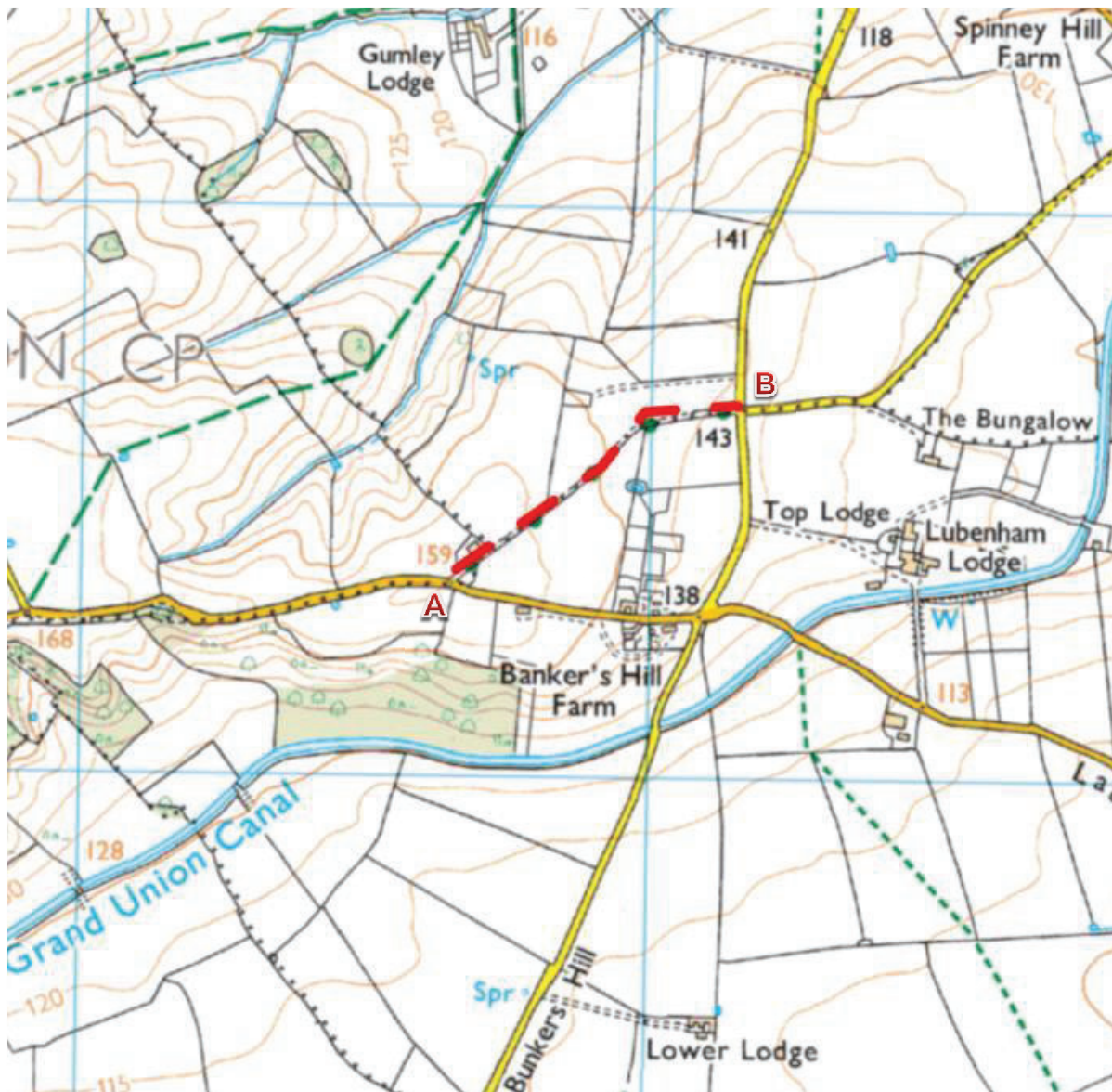

Map produced from extract of Ordnance Survey 1:25,000 scale mapping. When printed on A4 paper, the scale will be not less than 1:25,000 and thus meets the requirement of regulation 2 and regulation 8(2) of The Wildlife and Countryside (Definitive Maps and Statements) Regulations 1993.

Applicants Path Reference: LEI-0025