

**Definitive Map of Rights of Way for Leicestershire**
**Register of Definitive Map Modification Order Applications**

Short Description: <b>Add a Footpath Brick Kiln Lane to Public Footpath Q79, Ibstock.</b>			
Application No.:	<b>M1426</b>	Legal Services Ref. No.:	<b>HTWMT/</b>
Application Status:	<b>Application Received/Preliminary Research</b>		

Geographical Location			
Path No:		Route name (if known):	
Settlement:	<b>Ibstock</b>		
Parish:	<b>Ibstock</b>		
District/Borough:	<b>North West Leicestershire</b>		
Nearest Town/City:	<b>Ibstock</b>		
Start Location:	<b>Brick Kiln Lane</b>		
Start Grid Refs:	Landranger:	<b>SK 408 097</b>	Eastings,Northings: <b>440876,309729</b>
End Location:	<b>Public Footpath Q79</b>		
End Grid Refs:	Landranger:	<b>SK 409 096</b>	Eastings,Northings: <b>440924,309698</b>

Applicant's Name, Address & Postcode: <b>Mr and Mrs Harper, 12 Brick Kiln Lane, Ibstock LE67 6RF</b>			
Date Received:	<b>21/03/2023</b>	Date Determined:*	
Application Stage(s): <ul style="list-style-type: none"> <li>Wildlife and Countryside Act 1981 Sch 14(2) Notice Served and Certified? <b>Yes</b></li> <li></li> </ul>			

For Further Information			
Case Officer:	<b>Samantha Ireson</b>		
Telephone:	<b>0116 305 0001</b>	Fax:	
Email:	<b>footpaths@leics.gov.uk</b>		

Contents List:	Page:
<b>Application Form</b>	<b>2</b>
<b>Maps &amp; Aerial Photograph accompanying the application</b>	<b>3-8</b>
<b>Additional Documents</b>	
<b>Inspector's Decision</b>	

\* Note the **Determination Date** is the occasion on which Leicestershire County Council formally decided whether or not to make an order in response to this application.

**APPLICATION FOR DEFINITIVE MAP MODIFICATION ORDER**WILDLIFE AND COUNTRYSIDE ACT 1981  
DEFINITIVE MAP AND STATEMENT FOR THE COUNTY OF LEICESTERSHIRE

Please complete this form and return it together with Form PT636, and any evidence you wish to submit, to: Safe and Sustainable Travel Team, Environment and Transport Department, Leicestershire County Council, County Hall, Glenfield, Leicester, LE3 8RJ.

1/We MR & MRS HARPER

of 12 BRICK KILN LANE, 18 STOCK, LEICESTERSHIRE, LE67 6RF  
~~ON BEHALF OF RESIDENTS OF BRICK KILN LANE & SURROUNDING STREETS~~  
hereby apply for an Order under Section 53(2) of the Wildlife and Countryside Act 1981, modifying the Definitive Map and Statement for the area by

\*adding a footpath/bridleway/restricted byway/byway open to all traffic

\*deleting a footpath/bridleway/restricted byway/byway open to all traffic

\*upgrading a footpath/bridleway/restricted byway

\*downgrading a bridleway/restricted byway/byway open to all traffic

\*~~varying the particulars in the Definitive Statement relating to a footpath/bridleway/restricted byway/byway open to all traffic~~

(\*delete as appropriate)

which runs from BRICK KILN LANE (HEXTALL DRIVE TITLE NUMBER LT493274)  
to FOOTPATH Q79 (TITLE NUMBER LT103627)

as shown on the attached plan.

1/We attach copies of the following documentary evidence (including statements of witnesses) in support of this application:

List of Documents

- ° COPIES OF PT635 X2 & RECORDED DELIVERY RECEIPTS
- ° 14 X RESIDENT WITNESS STATEMENTS
- ° IDENTIFICATION OF A FOOTPATH IDENTIFIED BY LEICESTERSHIRE COUNTY COUNCIL'S OWN MAPS
- ° GOOGLE MAPS SATELLITE IMAGE SHOWING WEAR & FOOTBRIDGE

Signed



Dated

21 MARCH 2023

**How we use your information**

Any information you provide will be used in accordance with current data protection regulations and other relevant legislation. The information will be used to consider your application for a Definitive Map Modification Order. A copy of your application (including your name and address) will be published online in order to meet statutory requirements. Other personal details (such as telephone numbers, email addresses and signatures) will be removed before publication.

Form PT636

**CERTIFICATE OF SERVICE OF NOTICE:**

**APPLICATION FOR DEFINITIVE MAP MODIFICATION ORDER**

WILDLIFE AND COUNTRYSIDE ACT 1981

DEFINITIVE MAP AND STATEMENT FOR THE COUNTY OF LEICESTERSHIRE

Please complete this form and return it together with Form PT634, and any evidence you wish to submit, to: Safe and Sustainable Travel Team, Environment and Transport Department, Leicestershire County Council, County Hall, Glenfield, Leicester, LE3 8RJ.

We, MR & MRS HARPER

of 12 BRICK KILN LANE, IBSTOCK, LEICESTERSHIRE, LE67 6RF  
ON BEHALF OF RESIDENTS OF BRICK KILN LANE & SURROUNDING STREETS

Hereby certify that the requirements of paragraph 2 of Schedule 14 of the Wildlife and Countryside Act 1981, have been complied with.

Names and addresses of owners and occupiers of land on whom Notice has been served

1. MR ALAN GIMSON & VALERIE JANE GIMSON

RED HOLME BUNGALOW FARM

PRETORIA ROAD, IBSTOCK, LEICESTERSHIRE, LE67 6LN

2. IBSTOCK PARISH COUNCIL

IBSTOCK MINERS WELFARE SITE

9 LEICESTER ROAD, IBSTOCK, LEICESTERSHIRE, LE67 6HN

Signed

Dated 21 MARCH 2023

●●●●●





●●●●●



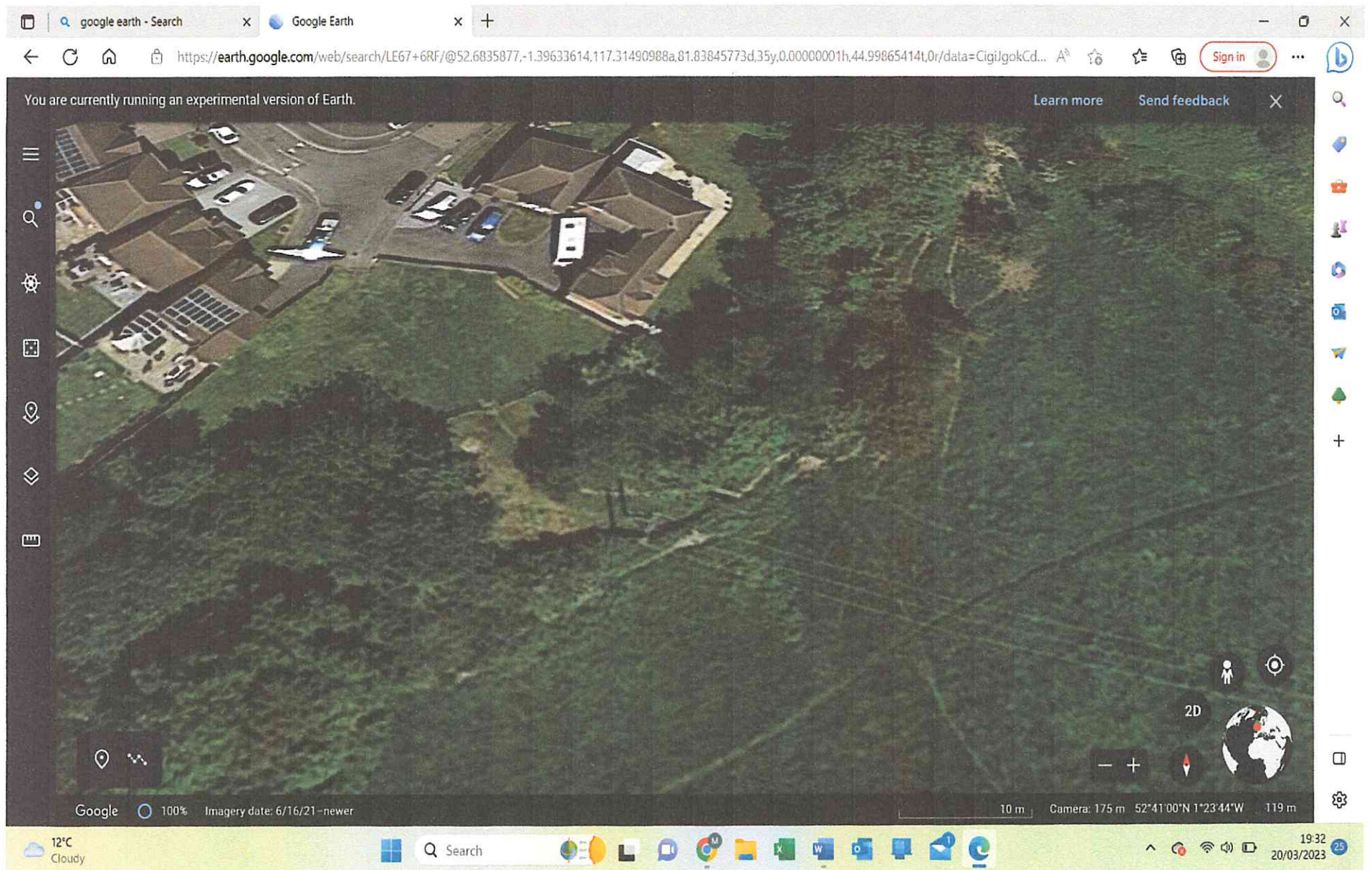



# FOOTBRIDGE SHOWN ON LEICESTERSHIRE COUNTY COUNCIL MAPS

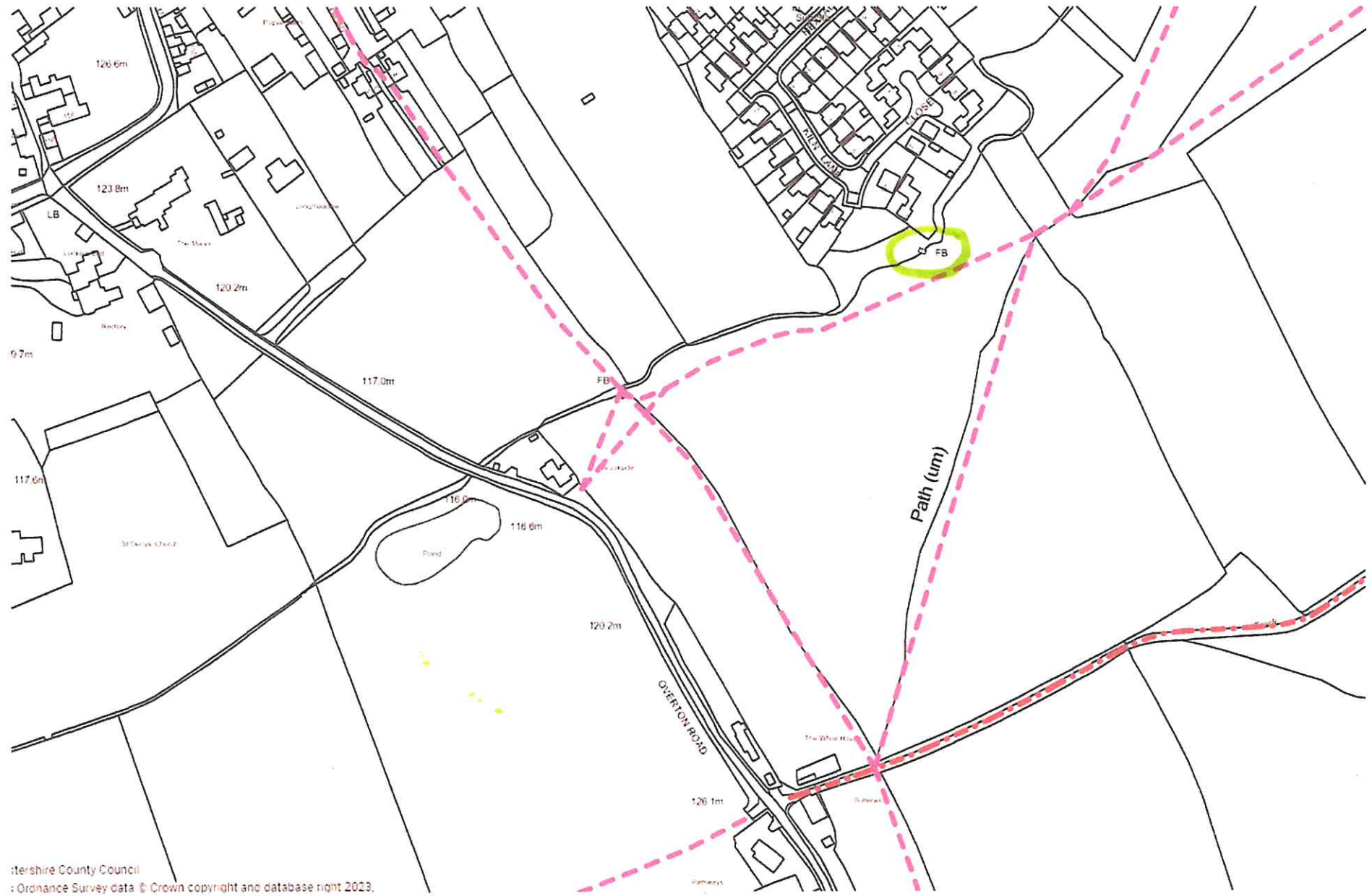

\*\*\*\*\*

