

Definitive Map of Rights of Way for Leicestershire
Register of Definitive Map Modification Order Applications

Short Description: Alleged Public Footpath from Cranoe road to the top of Hallaton Motte & Bailey and on to Gaulby Road.			
Application No.:	M1430	Legal Services Ref. No.:	HTWMT/
Application Status:	Received, Primary Research		
Geographical Location			
Path No:	B102	Route name (if known):	
Settlement:	Hallaton		
Parish:	Hallaton		
District/Borough:	Harborough		
Nearest Town/City:	Uppingham		
Start Location:	Cranoe Road		
Start Grid Refs:	Landranger:	SP 7854 9648	Eastings, Northings: 47854 29648
Intermediate location:	Hallaton Motte & Bailey		
Intermediate G.R.	Landranger:	SP 7800 9668	Eastings, Northings: 47800 29668
End Location:	Gaulby Road		
End Grid Refs:	Landranger:	SP 7802 9687	Eastings, Northings: 47802 29687

Applicant's Name, Address & Postcode: Hallaton Parish Council, C/O. Ms. Hayley Cawthorne, Clerk			
Date Received:	25/11/2022	Date Determined:*	
Application Stage(s): <ul style="list-style-type: none"> Wildlife and Countryside Act 1981 Sch 14(2) Notice Served and Certified? Yes 			

For Further Information			
Case Officer:	Piers Lindley		
Telephone:	0116 305 0001	Fax:	
Email:	footpaths@leics.gov.uk		
Contents List:			Page:
Application Form			2
Map accompanying the application			3
Additional Documents			
Inspector's Decision			

* Note the **Determination Date** is the occasion on which Leicestershire County Council formally decided whether or not to make an order in response to this application.

Form PT634

APPLICATION FOR DEFINITIVE MAP MODIFICATION ORDER

WILDLIFE AND COUNTRYSIDE ACT 1981
DEFINITIVE MAP AND STATEMENT FOR THE COUNTY OF LEICESTERSHIRE

Please complete this form and return it together with Form PT636, and any evidence you wish to submit, to: Safe and Sustainable Travel Team, Environment and Transport Department, Leicestershire County Council, County Hall, Glenfield, Leicester, LE3 8RJ.

I/We.... **Hayley Cawthorne (Clerk)**.....

of..... **Hallaton Parish Council**

hereby apply for an Order under Section 53(2) of the Wildlife and Countryside Act 1981, modifying the Definitive Map and Statement for the area by

*adding a footpath/bridleway/byway open to all traffic

*deleting a footpath/bridleway/byway open to all traffic

*upgrading the footpath/bridleway

*downgrading the bridleway/byway open to all traffic

*varying the particulars in the Definitive Statement relating to the footpath/bridleway/byway open to all traffic

(*delete as appropriate)

which runs from... **Craneoe/Langton Road bridge in Hallaton along the**
..... **brook / 'drift' valley**

to..... **Goadby Road, via the Hallaton Castle Mound**

as shown on the attached plan.

I/We attach copies of the following documentary evidence (including statements of witnesses) in support of this application:

List of Documents

..... **16 x user evidence forms with map (more may follow)**

..... **1 x map / diagram showing right of way (blue dotted line)**

.....

.....

.....

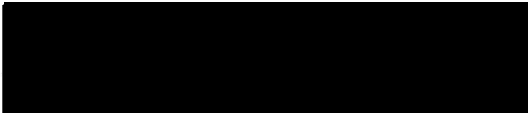
Signed....  Dated... **7th June 2023**

How we use your information

Any information you provide will be used in accordance with current data protection regulations and other relevant legislation. The information will be used to consider your application for a Definitive Map Modification Order. A copy of your application (including your name and address) will be published online in order to meet statutory requirements. Other personal details (such as telephone numbers, email addresses and signatures) will be removed before publication.

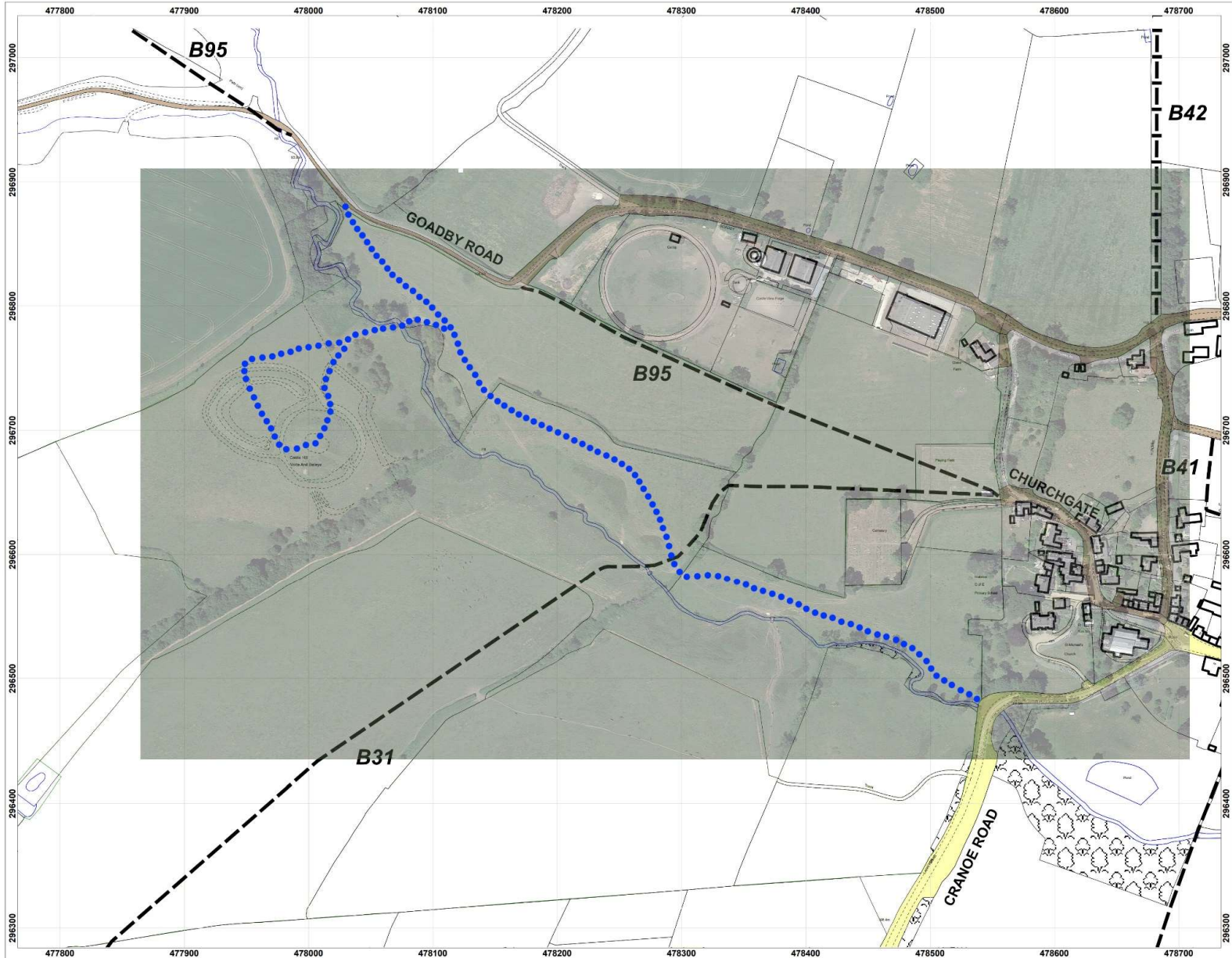

Location Plan



Key

- Public Footpaths (recorded on the Definitive Map)
- Public Bridleways
- Right Of Way

Scale 1:4000