

NEMMDR- Melton Mowbray Distributor Road UPDATE September 2023

Our work experience programme continues

To support employment within the construction industry we have committed to providing local students expressing interest in construction engineering to spend time with our team delivering the project.

We had the pleasure of welcoming local student Ronnie Collis to our scheme for a 5 day work experience placement. Ronnie spent quality time with our graduate engineers and project delivery team learning about the day to day operations, experiencing firsthand how we deliver our schemes.



Ronnie Quoted:

"I'm about to start my last year of sixth form (year 13). I know that I want to do an engineering course at university. Galliford Try and LCC arranged my placement experience during my summer break. I have been shown the ins and outs of everything that goes on during such a large project. So many different people and roles make up the project from the engineers to the project managers and seeing how each role is vital to the whole thing coming together, clearly there are plenty of pathways to get into the industry. I am grateful for the opportunity LCC and GT have provided me with and it will help me a lot, not only to decide what I want to do with my future but it has given me experiences that will improve my life skills and university application."

Building Relationships ...

Having a workforce on your doorstep can't be easy, we have a young family living literally at the side of the NE-MMDR project. We have provided regular communications and have taken into account everything we can do to minimise the impact of our works to the family home.

Regular phone calls and face to face discussions helped to understand the needs of the family. Particularly the needs of the owners two young sons who have autism. During a recent house visit we noticed the driveway was waterlogged and needed pothole repairs. We offered to repair the driveway and the family were delighted.

The work was completed with the support of the young man with autism who now is happy to chat to with our team and has expressed his interest in construction.



Email received from household:

"We are so lucky to have a construction company working alongside our home that truly cares about people.

From day one they have gone above and beyond keeping us informed of everything that's happening and more importantly building a great relationship with us.

This has been vital- having two sons with autism who can't cope well to change and who are so anxious of people that they don't know. Because of the time and effort that has been put in to building a relationship one of my sons was even happy enough to go out and help the team today as they kindly offered to repair the potholes in my drive. Just Amazing!"

Progress and upcoming works

Summary of work progressed or completed in August 2023

- Satellite compound at Melton Spinney Road installed for bridge construction team at Thorpe Brook.

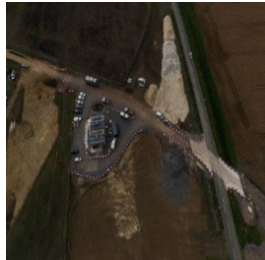

- First culvert installation completed at A606 Nottingham Road



- Earthworks for new access road underway at Roundabout 1 (A606 Nottingham Rd) towards Scalford Rd.

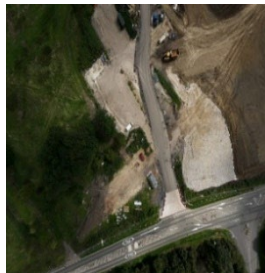

Summary of planned and ongoing work for September 2023

- Archaeological works ongoing 80% complete.
- Haul Road works ongoing 80% complete.
- Commence Piling Platform work at River Eye.
- Construction of protection slab for gas main at Melton Spinney Road.
- Severn Trent Water commence work on 450mm main diversion.

If you would like to view the drone footage / scheme photographs please click on link provided:

<https://kuula.co/post/n1/collection/7JVWn>



Haul Road 80% complete



Severn Trent Water diversion



Archaeological works 80% complete

Temporary Traffic Lights



There will be temporary two way traffic lights on the B676 Saxby Road and the A606 Burton Road intermediately throughout September.

This will allow us to complete essential works on the final sections of the crossing points to complete the construction traffic haul road.

For your own safety and that of our workforce please adhere to the plant crossing traffic signals when operational.

THANK YOU FOR YOUR COOPERATION

If you know somebody who would be interested in subscribing to our newsletter, please email:

gino.salvatore@gallifordtry.co.uk

Alternatively, you can visit the project website for further details and view traffic management plans and the overall scheme design.

www.leicestershire.gov.uk/nemmdr

For any enquiries, please email: gino.salvatore@gallifordtry.co.uk or call 07918640481