

THE LEICESTERSHIRE COUNTY COUNCIL
(VARIOUS ROADS, THE BOROUGH OF CHARNWOOD) CONSOLIDATION ORDER 2022
(VARIOUS ROADS, LOUGHBOROUGH)
(AMENDMENT 5) ORDER 202

THE LEICESTERSHIRE COUNTY COUNCIL hereby gives notice that it proposes to make an Order under Sections 1, 2, 4, 5, 19, 32, 35, 45, 46, 47, 49 and Part IV of Schedule 9 of the Road Traffic Regulation Act 1984 ("the Act"), and of all other enabling powers, and after consultation with the Chief Officer of Police in accordance with Part III of Schedule 9 to the Act, the effect of which will be:

To revoke Restricted Waiting Restrictions on part of Windmill Road, Loughborough.

To impose No Waiting at Any Time Restrictions on parts of Atherstone Road, Beeches Road, Coltman Drive, Grasmere Road, Great Central Road, King George Avenue and Windmill Road, Loughborough

A copy of the proposed Order, together with a plan illustrating the proposals and an explanatory statement giving the Council's reasons for proposing to make the Order may be inspected during normal office hours at my offices, Room 200, County Hall, Glenfield, Leicester LE3 8RA, at the offices of Charnwood Borough Council, Southfields, Loughborough LE11 2TX.

Documents can also be viewed online at <https://www.leicestershire.gov.uk/roads-and-travel/cars-and-parking/traffic-management-consultations>

Objections to the proposals, specifying the grounds on which they are made, should be sent in writing to the undersigned by not later than 22nd May 2025, quoting reference KJ/HTWMT/5942. Alternatively, objections can be emailed to kevin.jukes@leics.gov.uk or via the online comment form which may be accessed via the link above. If you require alternative formats of this Notice, including larger print or braille, please contact Leicestershire County Council on (0116) 305 0001.

Dated: 30th April 2025

Lauren Haslam, Director of Law and Governance, Leicestershire County Council, County Hall, Glenfield, Leicester LE3 8RA

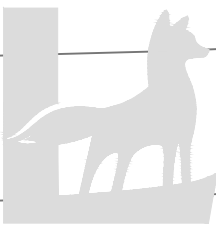
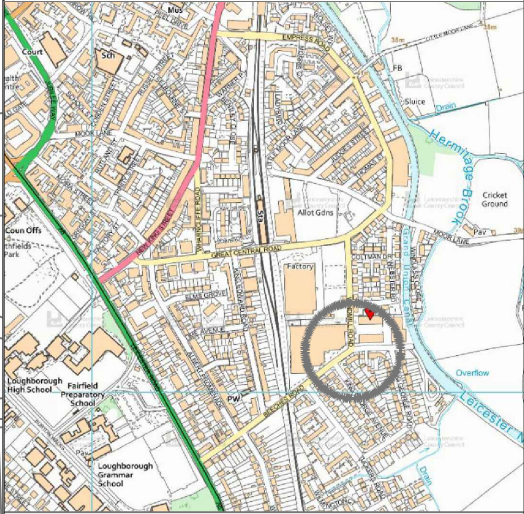
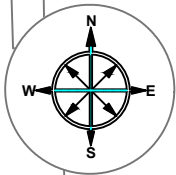

Leicestershire
County Council

Industrial Estate

KEY

- PROPOSED NO WAITING AT ANY TIME
- PROPOSED REMOVAL OF RESTRICTED WAITING MON - SAT 8AM - 6PM
- EXISTING WAITING RESTRICTIONS TO REMAIN UNCHANGED



Leicestershire
County Council

ENVIRONMENT AND
TRANSPORT DEPARTMENT

ANN CARRUTHERS
DIRECTOR

NETWORK MANAGEMENT
DEVELOPMENT AND GROWTH

LOUGHBOROUGH

TITLE:
PROPOSALS FOR CHANGES TO WAITING
RESTRICTIONS
WINDMILL ROAD AND BEECHES ROAD
LOUGHBOROUGH

DRAWING NUMBER	SCALE
TM5165/T1/1/WINDMILL1	NTS
PREPARED BY: LEE MEASURES	DATE: 04/02/2025
CHECKED BY: ADAM COOLING	SIZE: A3
APPROVED BY: GAVIN NEAT	CORR. FILE:

COUNTY HALL * GLENFIELD * LEICESTER * LE3 8RJ

E-Mail address: customerservices@leics.gov.uk
Website: www.leicestershire.gov.uk

DISCLAIMER:

RESTRICTIONS NOT SHOWN ON THIS PLAN WILL NOT CHANGE
THIS PLAN IS FOR GRAPHICAL REPRESENTATION ONLY AND
DOES NOT FORM PART OF THE FINAL LEGAL ORDER

MAPINFO (C) Leicestershire County Council
© Crown copyright and Database Right 2025 Ordnance Survey 100019271.
Published 2025.

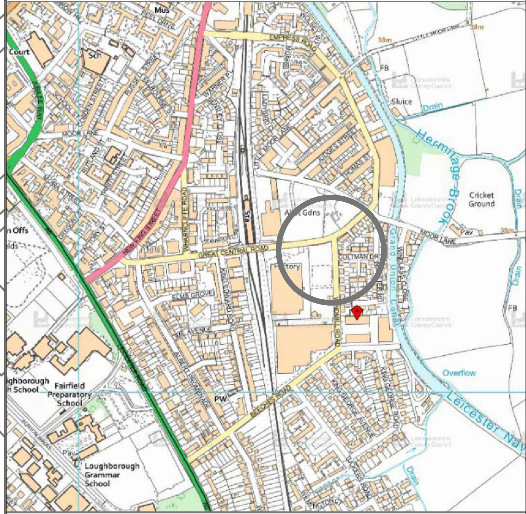
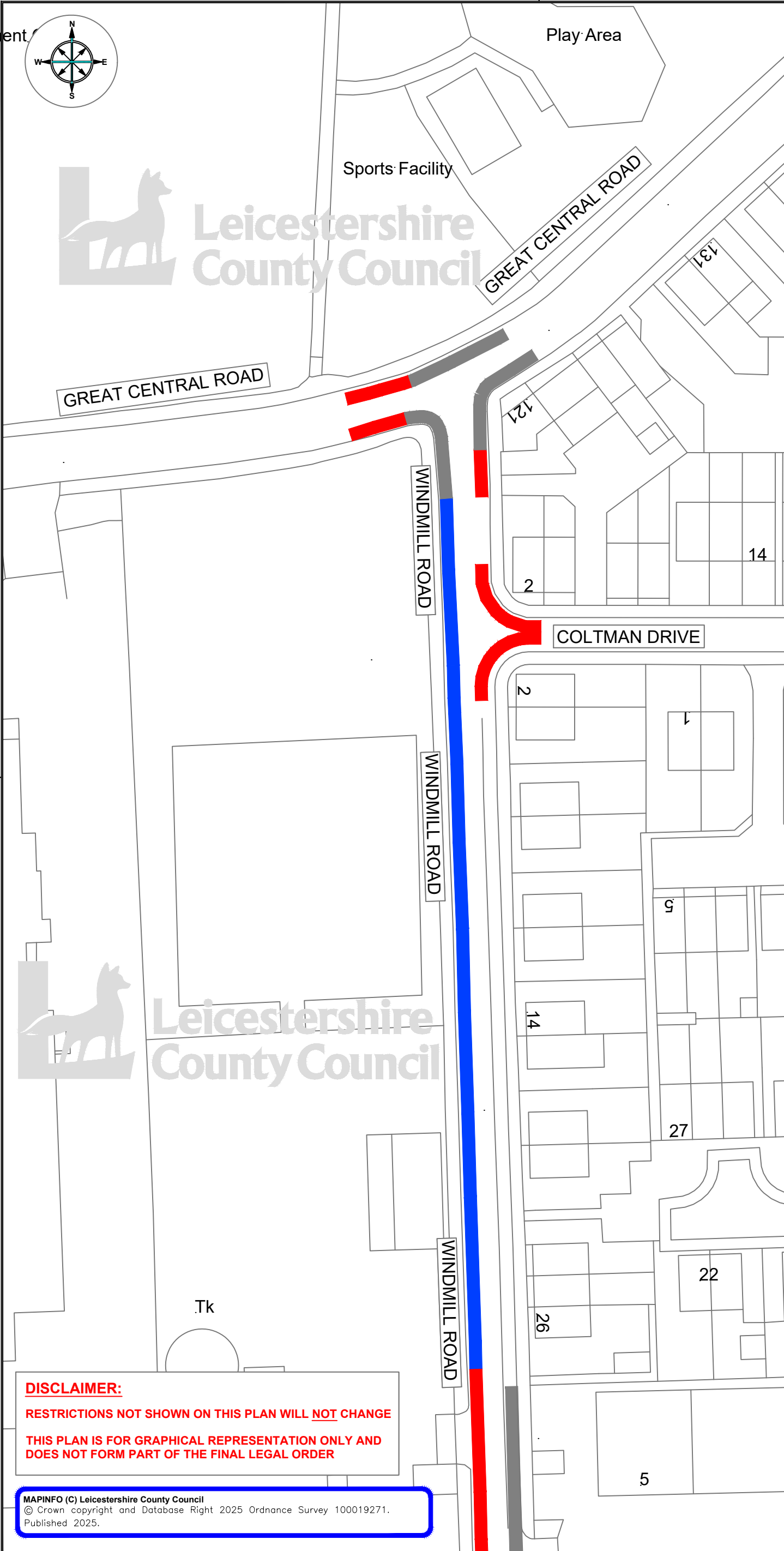

KEY

- PROPOSED NO WAITING AT ANY TIME
- PROPOSED REMOVAL OF RESTRICTED WAITING MON - SAT 8AM - 6PM
- EXISTING WAITING RESTRICTIONS TO REMAIN UNCHANGED



ENVIRONMENT AND
TRANSPORT DEPARTMENT

ANN CARRUTHERS
DIRECTOR

NETWORK MANAGEMENT
DEVELOPMENT AND GROWTH

LOUGHBOROUGH

TITLE:
PROPOSED CHANGES TO WAITING
RESTRICTIONS
WINDMILL ROAD, GREAT CENTRAL ROAD
LOUGHBOROUGH

DRAWING NUMBER	SCALE
TM5165/T1/1/WINDMILL2	NTS
PREPARED BY: LEE MEASURES	DATE: 04/02/2025
CHECKED BY: ADAM COOLING	SIZE: A3
APPROVED BY: GAVIN NEAT	CORR. FILE:

COUNTY HALL * GLENFIELD * LEICESTER * LE3 8RJ

E-Mail address: customerservices@leics.gov.uk
Website: www.leicestershire.gov.uk

DISCLAIMER:
RESTRICTIONS NOT SHOWN ON THIS PLAN WILL NOT CHANGE
THIS PLAN IS FOR GRAPHICAL REPRESENTATION ONLY AND
DOES NOT FORM PART OF THE FINAL LEGAL ORDER

MAPINFO (C) Leicestershire County Council
© Crown copyright and Database Right 2025 Ordnance Survey 100019271.
Published 2025.

Industrial Estate

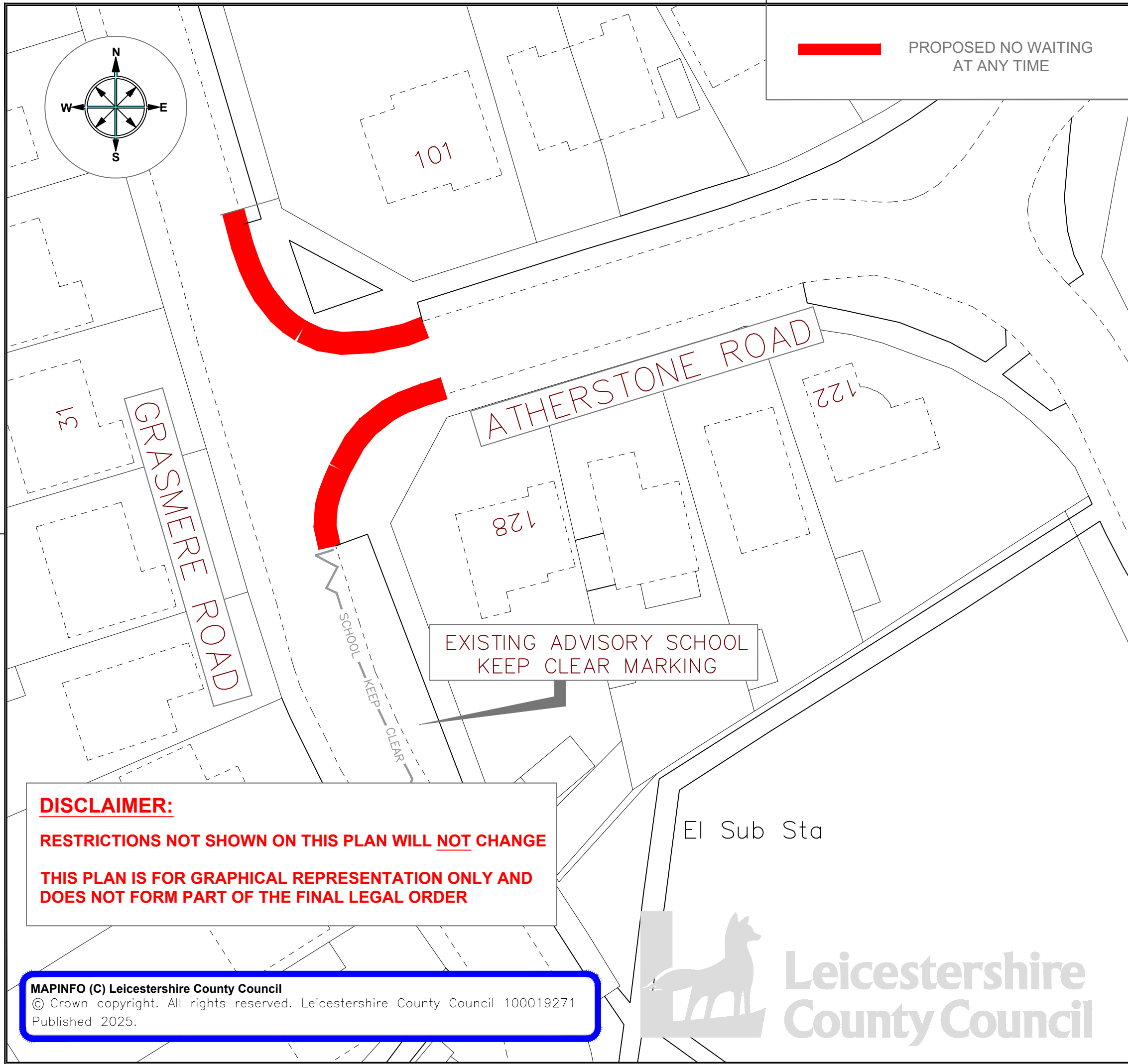

**Leicestershire
County Council**

**ENVIRONMENT AND
TRANSPORT DEPARTMENT**

**ANN CARRUTHERS
DIRECTOR**

**TRAFFIC AND SAFETY
NETWORK MANAGEMENT**

**ATHERSTONE ROAD, GRASMERE ROAD
LOUGHBOROUGH**

TITLE:
**PROPOSED NO WAITING AT ANY TIME
SCHEME PLAN**

DRAWING NUMBER		SCALE
TM5165/T1/GRASMERE1		NTS
PREPARED BY:	LEE MEASURES	
CHECKED BY:	ADAM COOLING	DATE: 20/02/2025
APPROVED BY:	GAVIN NEAT	SIZE : A4

COUNTY HALL * GLENFIELD * LEICESTER * LE3 8ST

Tel:0116 3050001 * Fax: 0116 3050006

E.Mail address:	customerservices@leics.gov.uk
Website:	www.leicestershire.gov.uk

LEICESTERSHIRE COUNTY COUNCIL

DISTRICT OF CHARNWOOD

**ATHERSTONE ROAD, BEECHES ROAD, GRASMERE ROAD, GREAT CENTRAL ROAD
AND WINDMILL ROAD,**

LOUGHBOROUGH

**PROPOSED NO WAITING AT ANY TIME AND REVOCATION OF RESTRICTED
WAITING**

STATEMENT OF REASONS

Leicestershire County Council proposes to implement new no waiting at any time restrictions and make changes to existing waiting restrictions all on Great Central Road, Beeches Road and Windmill Road shown on plans TM5165/T1/1/WINDMILL1 and TM5165/T1/1/WINDMILL2 and at the junction of Atherstone Road and Grasmere Road as shown in plan TM5165/T1/1/GRASMERE1,

Trent Barton bus company have compiled a report detailing locations where their drivers are hindered manoeuvring buses due to parked vehicles. The no waiting at any time restrictions at the junction of Great Central Road/ Windmill Road are being extended and new no waiting at any time restrictions are being proposed for the Atherstone Road/ Grasmere junctions. Both junctions have been highlighted in their report.

The County Council has also taken this opportunity to propose making changes at the Beeches Road and Windmill Road junction, again to make it easier for larger vehicles to negotiate.

The removal of a length of restricted waiting on Windmill Road is also being proposed.

The effect of the order is to improve public amenity.

THE LEICESTERSHIRE COUNTY COUNCIL
(VARIOUS ROADS, THE BOROUGH OF CHARNWOOD) CONSOLIDATION ORDER 2022
(VARIOUS ROADS, LOUGHBOROUGH)
(AMENDMENT 5) ORDER 202

The Leicestershire County Council ("the Council") in exercise of its powers under Sections 1, 2, 4, 5, 19, 32, 35, 45, 46, 47, 49 and Part IV of Schedule 9 of the Road Traffic Regulation Act 1984 ("the Act") as amended, and of all other enabling powers and after consultation with the Chief Officer of Police in accordance with Part III of Schedule 9 of the Act hereby makes the following Order:-

1. This Order shall come into operation on <<INSERT DATE>> and may be cited as the "Leicestershire County Council (Various Roads, The Borough of Charnwood) Consolidation Order 2022 (Atherstone Road, Beeches Road, Coltman Drive, Grasmere Road, Great Central Road, King George Avenue and Windmill Road, Loughborough) (Amendment 5) Order 202"
2. The "Leicestershire County Council (Loughborough, Charnwood Borough) Consolidation Order 2022" is hereby amended by the plan(s) specified in the First Schedule to this Order and with the inclusion of the plan(s) specified in the Second Schedule, attached hereto.

FIRST SCHEDULE
Plan(s) to be amended

FR85 – Loughborough
FS85 – Loughborough
FT84 – Loughborough
FT85 – Loughborough

SECOND SCHEDULE
New Plan(s)

FR85 – Loughborough
FS85 – Loughborough
FT84 – Loughborough
FT85 – Loughborough
GC80 - Loughborough

THE COMMON SEAL of THE)
LEICESTERSHIRE COUNTY COUNCIL)
was hereunto affixed this XXX day of XXX)
202 in the presence of)

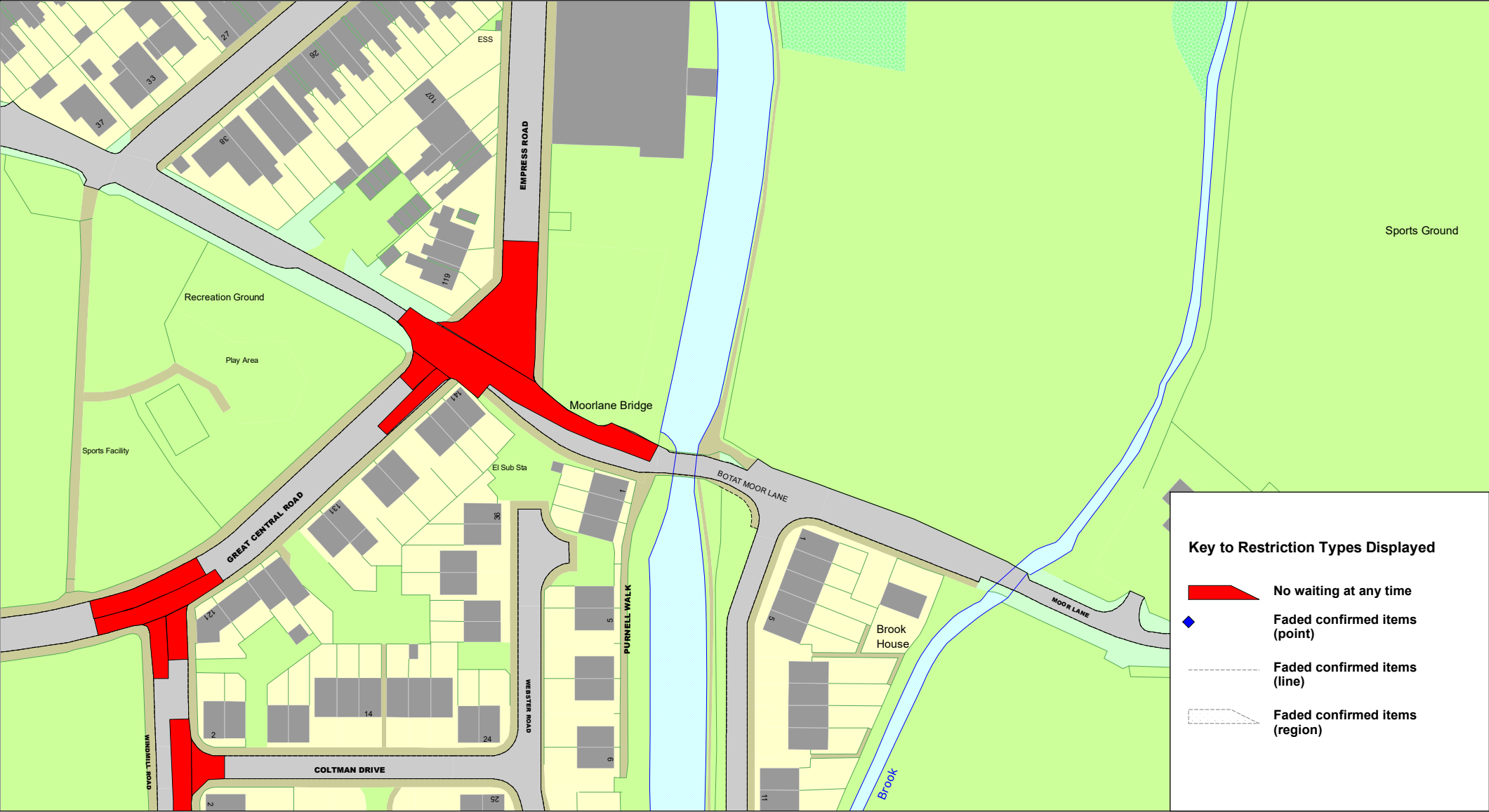

SCALE	1 : 1250
DATE	21/03/2025
DRAWING No.	
DRAWN BY	



SCALE	1 : 1250
DATE	21/03/2025
DRAWING No.	
DRAWN BY	



SCALE	1 : 1250
DATE	21/03/2025
DRAWING No.	
DRAWN BY	



© Crown copyright. All rights reserved
Leicestershire County Council
Licence No. 100019271 2025

Tile Ref: FT85

SCALE	1 : 1250
DATE	21/03/2025
DRAWING No.	
DRAWN BY	

