

THE LEICESTERSHIRE COUNTY COUNCIL  
(MARKFIELD ROAD, RATBY)  
(BOROUGH OF HINCKLEY AND BOSWORTH)  
SECTION 90A HIGHWAYS ACT 1980  
(SPEED CUSHIONS AND SPEED TABLE)

Notice is hereby given that the developer Lagan Homes Limited proposes to construct speed cushions and a raised table on Markfield Road, Ratby as conditioned through planning application 22/00648/OUT. The speed cushions and junction table will be constructed under Section 90A of the Highways Act 1980.

The provisional location for the traffic calming measures are as follows and are subject to a change in position following public consultations: -

Markfield Road, Ratby

One set of two cushions 75mm high on Markfield Road, adjacent to property 114 Markfield Road.

One set of two cushions 75mm high on Markfield Road, adjacent to property 140 Markfield Road.

One set of two cushions 75mm high on Markfield Road, adjacent to property 129 Markfield Road.

One set of two cushions 75mm high on Markfield Road, adjacent to property 174 Markfield Road.

One set of two cushions 75mm high on Markfield Road, adjacent to property 194 Markfield Road.

One singular speed table 75mm high on Markfield Road, outside of the additional proposed entrance to the Lagan Homes Development, approximately 90m West of 198 Markfield Road, Ratby.

Details of the proposed scheme can be viewed at:

<https://www.leicestershire.gov.uk/roads-and-travel/cars-and-parking/traffic-management-consultations> from 21st May 2025

If you wish to object to these proposals, you should send the grounds for your objection in writing to the undersigned quoting reference: HTWMT/ 5952 by no later than 12<sup>th</sup> June 2025. Alternatively, you can submit your objection via email to [kevin.jukes@leics.gov.uk](mailto:kevin.jukes@leics.gov.uk)

If you require alternative formats of this advertisement, for example larger print, please telephone Leicester (0116) 305 0001.

Dated: 21<sup>st</sup> May 2025

Lauren Haslam, Director of Law and Governance, Leicestershire County Council, County Hall, Glenfield, Leicester LE3 8RA

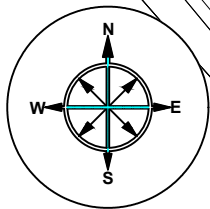

 - Existing Traffic Calming Measures

 - Proposed Speed Cushions

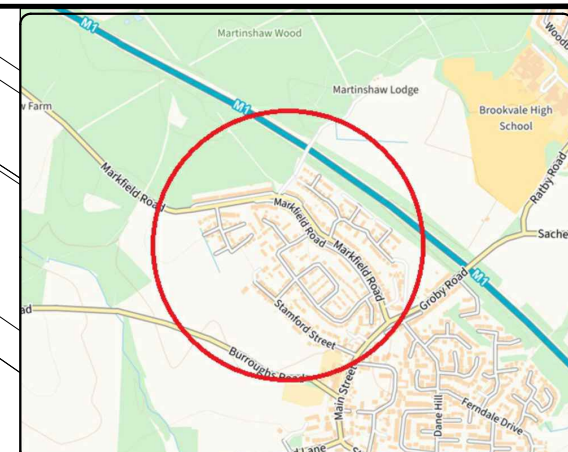

ENVIRONMENT AND  
TRANSPORT DEPARTMENT

ANN CARRUTHERS  
DIRECTOR

NETWORK MANAGEMENT  
DEVELOPMENT & GROWTH

MARKFIELD ROAD, RATBY

TITLE:

CONSULTATION PLAN

DRAWING NUMBER		SCALE
TMD.065/T1/1		NTS
PREPARED BY:	J LEATHERLAND	
CHECKED BY:	F JONES	DATE: APR 2025
APPROVED BY:	G NEAT	SIZE :A4

COUNTY HALL \* GLENFIELD \* LEICESTER \* LE3 8ST

Tel: 0116 3050001

[www.leicestershire.gov.uk](http://www.leicestershire.gov.uk)

**DISCLAIMER:**

RESTRICTIONS NOT SHOWN ON THIS PLAN WILL NOT CHANGE

THIS PLAN IS FOR GRAPHICAL REPRESENTATION ONLY AND  
DOES NOT FORM PART OF THE FINAL LEGAL ORDER

© Crown copyright and database rights 2025 OS 100019271. You are granted a non-exclusive, royalty free, revocable licence solely to view the Licensed Data for non-commercial purposes for the period during which Leicestershire County Council makes it available. You are not permitted to copy, sub-license, distribute, sell or otherwise make available the Licensed Data to third parties in any form. Third party rights to enforce the terms of this licence shall be reserved to OS.

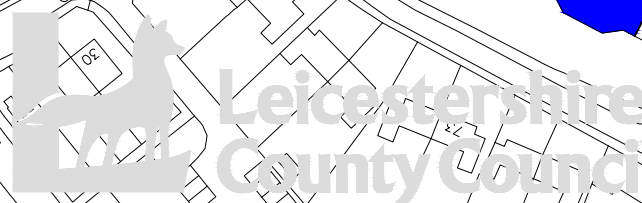

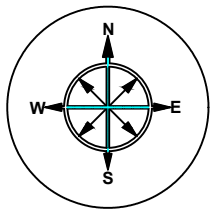

 - Proposed Speed Table and Speed Cushions

Martinshaw Wood

Martinshaw Meadow  
Housing Development

**DISCLAIMER:**  
**RESTRICTIONS NOT SHOWN ON THIS PLAN WILL NOT CHANGE**  
**THIS PLAN IS FOR GRAPHICAL REPRESENTATION ONLY AND DOES NOT FORM PART OF THE FINAL LEGAL ORDER**

© Crown copyright and database rights 2025 OS 100019271. You are granted a non-exclusive, royalty free, revocable licence solely to view the Licensed Data for non-commercial purposes for the period during which Leicestershire County Council makes it available. You are not permitted to copy, sub-license, distribute, sell or otherwise make available the Licensed Data to third parties in any form. Third party rights to enforce the terms of this licence shall be reserved to OS.

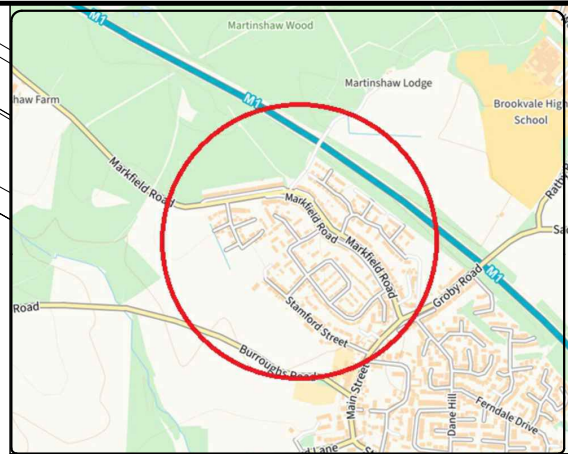

**ENVIRONMENT AND  
TRANSPORT DEPARTMENT**

**ANN CARRUTHERS  
DIRECTOR**

**NETWORK MANAGEMENT  
DEVELOPMENT & GROWTH**

**MARKFIELD ROAD, RATBY**

**TITLE:**  
**CONSULTATION PLAN**

<b>DRAWING NUMBER</b>		<b>SCALE</b>	
<b>TMD.065/T1/1</b>		<b>NTS</b>	
<b>PREPARED BY:</b>	J LEATHERLAND	<b>CHECKED BY:</b>	F JONES
<b>APPROVED BY:</b>	G NEAT	<b>DATE:</b>	APR 2025
		<b>SIZE:</b>	A4

COUNTY HALL \* GLENFIELD \* LEICESTER \* LE3 8ST

Tel:0116 3050001

[www.leicestershire.gov.uk](http://www.leicestershire.gov.uk)



**Leicestershire  
County Council**

**LEICESTERSHIRE COUNTY COUNCIL**

**MARKFIELD ROAD, RATBY**

**PROPOSED INSTALLATION OF TRAFFIC CALMING MEASURES**

**STATEMENT OF REASONS**

Leicestershire County Council is formally advertising a scheme on behalf of Lagan Homes, who are proposing to install additional traffic calming measures along Markfield Road, Ratby, in line with the expansion of a new housing development. The proposed traffic calming measures include the installation of a new speed table as well as multiple speed cushions. The proposal seeks to encourage vehicles to reduce their speed when travelling through Ratby, via Markfield Road.