

LEICESTERSHIRE COUNTY COUNCIL  
ROAD TRAFFIC REGULATION ACT 1984 – SECTION 23  
TOUCAN CROSSING  
DISTRICT OF HARBOROUGH, LUTTERWORTH SOUTHERN BYPASS (A4303).  
LUTTERWORTH

The Leicestershire County Council proposes to establish a Toucan Crossing in accordance with Section 23 of the Road Traffic Regulation Act 1984, at the following location:

**Lutterworth Southern Bypass (A4303) Lutterworth-** Approximately 40m east of the A4303/Coventry Road/Fairacres Coventry Road roundabout.

Documents can be viewed online at <https://www.leicestershire.gov.uk/roads-and-travel/cars-and-parking/traffic-management-consultations>

If you wish to object to these proposals, you should send the grounds for your objection in writing to the undersigned quoting reference HT/HTWMT/5987 by no later than 5<sup>th</sup> September 2025. Alternatively, you can submit your objection via email to [hayley.tennant@leics.gov.uk](mailto:hayley.tennant@leics.gov.uk)

If you require alternative formats of this advertisement for example larger print or Braille, please telephone Leicester (0116) 305 0001.

Dated 14<sup>th</sup> August 2025

LAUREN HASLAM, Director of Law & Governance, County Hall, Glenfield, Leicester LE3 8RA

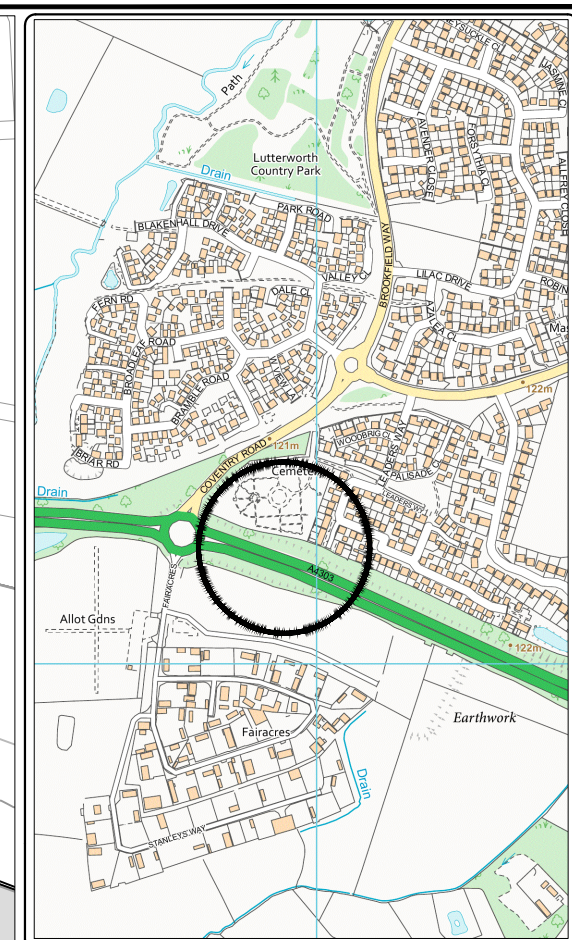
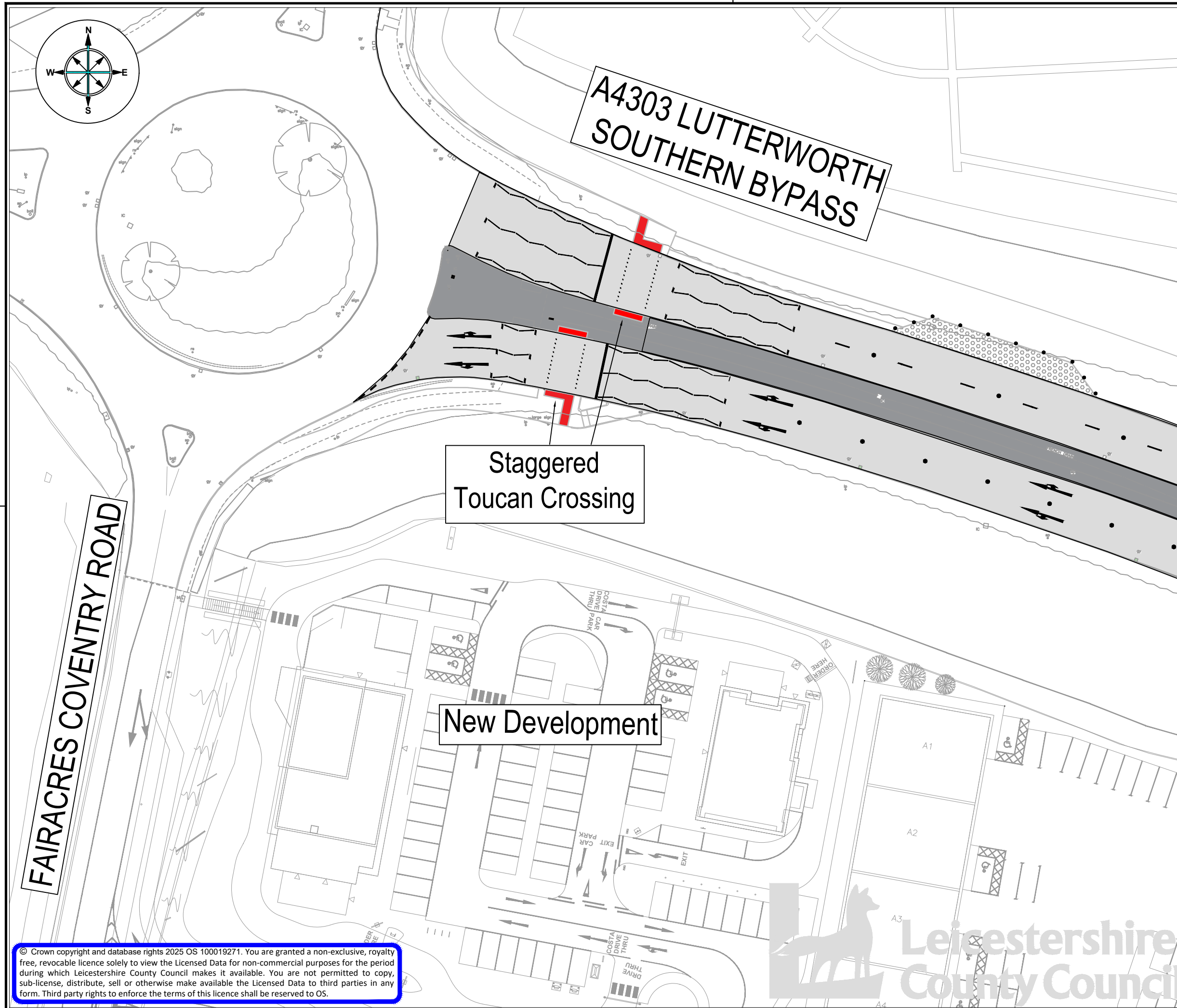

ENVIRONMENT AND  
TRANSPORT DEPARTMENT

ANN CARRUTHERS  
DIRECTOR

NETWORK MANAGEMENT  
DEVELOPMENT & GROWTH

A4303 LUTTERWORTH SOUTHERN BYPASS  
LUTTERWORTH

TITLE:  
TOUCAN CROSSING  
CONSULTATION PLAN

|                        |                 |
|------------------------|-----------------|
| DRAWING NUMBER         | SCALE           |
| TMI.003/T1/1/A         | NTS             |
| PREPARED BY: P SANDHU  | DATE: JULY 2025 |
| CHECKED BY: L MEASURES | SIZE : A3       |
| APPROVED BY: G NEAT    | CORR. FILE :    |

COUNTY HALL \* GLENFIELD \* LEICESTER \* LE3 8ST  
Tel: 01163 050001

[www.leicestershire.gov.uk](http://www.leicestershire.gov.uk)

© Crown copyright and database rights 2025 OS 100019271. You are granted a non-exclusive, royalty free, revocable licence solely to view the Licensed Data for non-commercial purposes for the period during which Leicestershire County Council makes it available. You are not permitted to copy, sub-license, distribute, sell or otherwise make available the Licensed Data to third parties in any form. Third party rights to enforce the terms of this licence shall be reserved to OS.



**LEICESTERSHIRE COUNTY COUNCIL**

**DISTRICT OF HARBOROUGH**

**LUTTERWORTH SOUTHERN BYPASS (A4303), LUTTERWORTH**

**TOUCAN CROSSING**

**STATEMENT OF REASONS**

Leicestershire County Council intends to upgrade the existing crossing point to a staggered signalised toucan crossing facility on Lutterworth Southern Bypass (A4303), Lutterworth.

The Toucan Crossing will provide connectivity for both pedestrians and cyclists from the new Leaders Farm development to the existing infrastructure on the northern side of the A4303 carriageway and along Coventry Road, Lutterworth.

This is part of the planning conditions to improve the crossing facilities across the eastern arm of the A4303/Coventry Road/ Fairacres Coventry Road roundabout.

The new toucan crossing will allow both pedestrians and cyclists to cross the road and access the new development safely.

This is being funded by Leicestershire County Council and linked to the Leaders Farm development site.

As shown in plan TMI.003/T1/1/A.