

THE LEICESTERSHIRE COUNTY COUNCIL (VARIOUS ROADS, BOROUGH OF CHARNWOOD) CONSOLIDATION ORDER 2022 (CROPSTON ROAD, KING WILLIAMS WAY, LINK ROAD AND ROWAN DRIVE, ANSTEY) (AMENDMENT 14) ORDER 202

THE LEICESTERSHIRE COUNTY COUNCIL hereby gives notice that it proposes to make an Order under Sections 1, 2, 4, 5, 19, 32, 35, 45, 46, 47, 49 and Part IV of Schedule 9 of the Road Traffic Regulation Act 1984 (“the Act”), and of all other enabling powers, and after consultation with the Chief Officer of Police in accordance with Part III of Schedule 9 to the Act, the effect of which will be:

To impose No Waiting at Any Time Restrictions on parts of Cropston Road, King Williams Way, Link Road and Rowan Drive, Anstey.

A copy of the proposed Order, together with a plan illustrating the proposals and an explanatory statement giving the Council's reasons for proposing to make the Order may be inspected during normal office hours at my offices, Room 200, County Hall, Glenfield, Leicester LE3 8RA or at the offices of Charnwood Borough Council, Southfield Road, Loughborough, LE11 2TX and on the Notice Board of Anstey Parish Council.

Documents can also be viewed online at <https://www.leicestershire.gov.uk/roads-and-travel/cars-and-parking/traffic-management-consultations>

Objections to the proposals, specifying the grounds on which they are made, should be sent in writing to the undersigned by not later than 24<sup>th</sup> April 2026 quoting reference HT/HTWMT/6124. Alternatively, objections can be emailed to [hayley.tennant@leics.gov.uk](mailto:hayley.tennant@leics.gov.uk) or via the online comment form which may be accessed via the link above. If you require alternative formats of this Notice, including larger print or braille, please contact Leicestershire County Council on (0116) 305 0001.

Dated: 1<sup>st</sup> April 2026

Fiona McMillan, Assistant Director Law and Governance (Monitoring Officer), Leicestershire County Council, County Hall, Glenfield, Leicester LE3 8RA

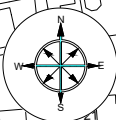

**PROPOSED NO WAITING AT ANY TIME**  
**EXISTING WAITING RESTRICTIONS**

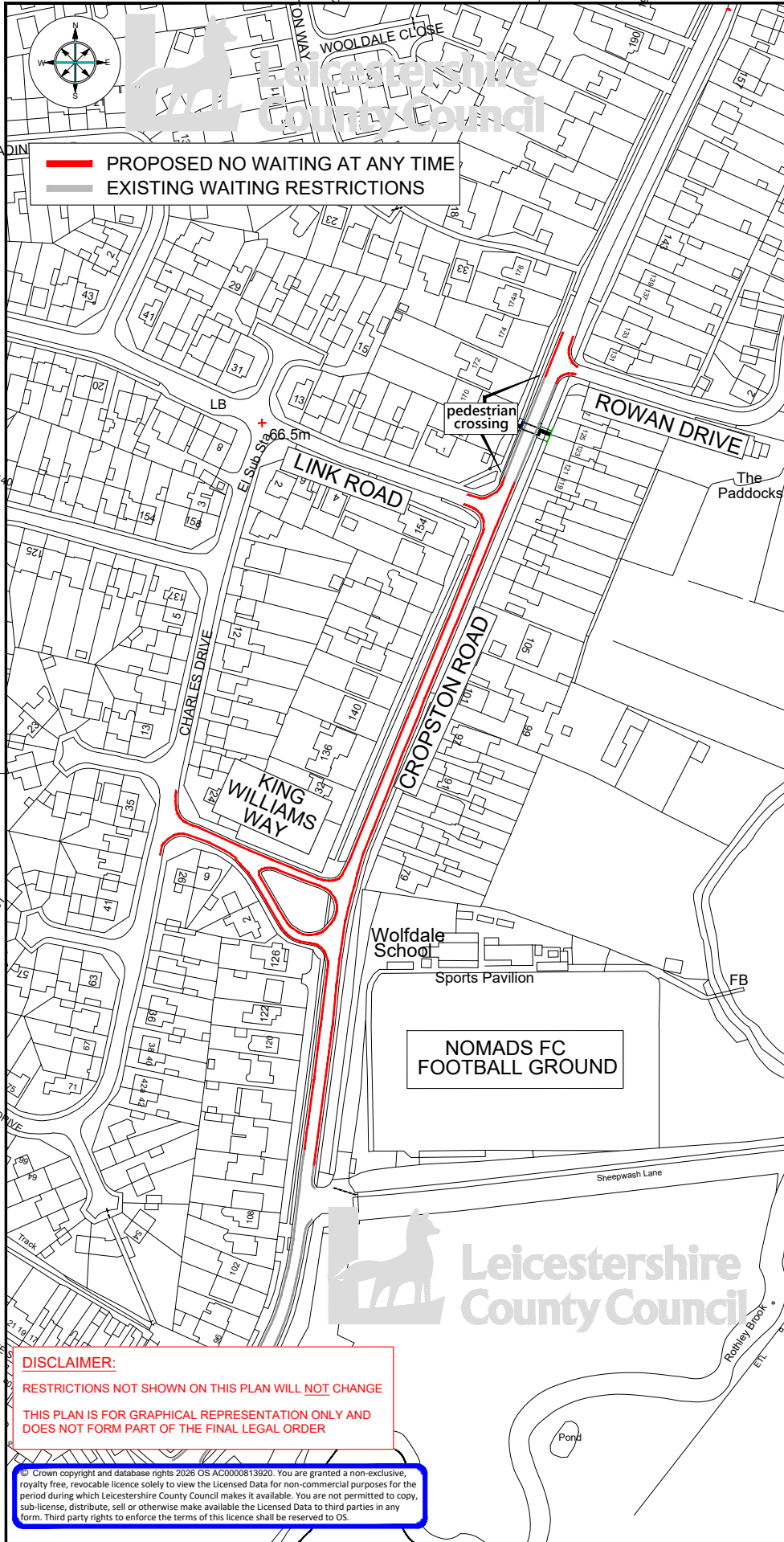
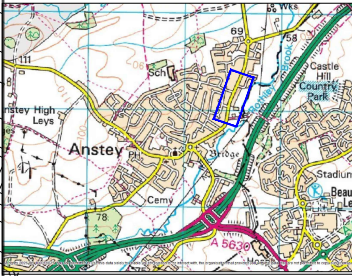

ENVIRONMENT AND  
 TRANSPORT DEPARTMENT

ANN CARRUTHERS  
 DIRECTOR

TRAFFIC AND SAFETY  
 DEVELOPMENT AND GROWTH

CROPSTON ROAD, ANSTEY

TITLE:  
 PROPOSED NO WAITING AT ANY TIME  
 CONSULTATION PLAN

DRAWING NUMBER	SCALE
TM5210/T11/CONSULT	NTS
PREPARED BY: LEE MEASURES	DATE: JAN 2026
CHECKED BY: ADAM COOLING	SIZE: A3
APPROVED BY: GAVIN NEAT	CORR. FILE:

COUNTY HALL \* GLENFIELD \* LEICESTER \* LE3 8RJ

E-Mail address: [customerservices@leics.gov.uk](mailto:customerservices@leics.gov.uk)  
 Website: [www.leicestershire.gov.uk](http://www.leicestershire.gov.uk)

**DISCLAIMER:**  
 RESTRICTIONS NOT SHOWN ON THIS PLAN WILL NOT CHANGE  
 THIS PLAN IS FOR GRAPHICAL REPRESENTATION ONLY AND  
 DOES NOT FORM PART OF THE FINAL LEGAL ORDER

© Crown copyright and database rights 2026 OS AC0000813920. You are granted a non-exclusive, royalty free, revocable licence solely to view the Licensed Data for non-commercial purposes for the period during which Leicestershire County Council makes it available. You are not permitted to copy, sub-license, distribute, sell or otherwise make available the Licensed Data to third parties in any form. Third party rights to enforce the terms of this licence shall be reserved to OS.

CROPSTON ROAD AND KING WILLIAMS WAY

PARISH OF ANSTEY

CHARNWOOD BOROUGH

PROPOSED NO WAITING AT ANY TIME

STATEMENT OF REASONS

Leicestershire County Council proposes to implement no waiting at any time restrictions on Cropston Road and King Williams Way, Anstey as shown in plan TM5210/T1/1/CONSULT

During match days at the Nomads Football Club parking by visitors to the club overflows onto Cropston Road and King Williams Way. This causes congestion and increases the likelihood of collisions.

To improve this situation the existing no waiting at any time restriction is proposed to be extended on both sides of the road, from the end of the existing restrictions near the centre of Anstey to just past the Rowan Drive junction. On King Williams Way no waiting at any time is proposed for its entire length.

This order is being made on the grounds of road safety.

**THE LEICESTERSHIRE COUNTY COUNCIL (VARIOUS ROADS, BOROUGH OF CHARNWOOD) CONSOLIDATION ORDER 2022 (CROPSTON ROAD, KING WILLIAMS WAY, LINK ROAD AND ROWAN DRIVE, ANSTEY) (AMENDMENT 14) ORDER 202**

The Leicestershire County Council ("the Council") in exercise of its powers under Sections 1, 2, 4, 5, 19, 32, 35, 45, 46, 47, 49 and Part IV of Schedule 9 of the Road Traffic Regulation Act 1984 ("the Act") as amended, and of all other enabling powers and after consultation with the Chief Officer of Police in accordance with Part III of Schedule 9 of the Act hereby makes the following Order:-

1. This Order shall come into operation on <<INSERT DATE>> and may be cited as the "The Leicestershire County Council (Various Roads, Borough of Charnwood) Consolidation Order 2022 (Cropston Road, King Williams Way, Link Road and Rowan Drive, AnsteY)(Amendment 14) Order 202"
2. The "Leicestershire County Council (Borough of Charnwood) Consolidation Order 2022" is hereby amended by the plan(s) specified in the First Schedule to this Order and with the inclusion of the plan(s) specified in the Second Schedule, attached hereto.

**FIRST SCHEDULE**  
**Plan(s) to be amended**

HS87 - Anstey  
HS88 - Anstey  
HT87 - Anstey  
HU87 - Anstey

**SECOND SCHEDULE**  
**New Plan(s)**

HS87 - Anstey  
HS88 - Anstey  
HT87 - Anstey  
HU87 - Anstey



Key to Restriction Types Displayed  
 No waiting at any time



© Crown copyright. All rights reserved  
 Leicestershire County Council  
 Licence No. 100019271 2026

Tile Ref: HU87

SCALE	1 : 1250
DATE	26/02/2026
DRAWING No.	
DRAWN BY	



© Crown copyright. All rights reserved  
 Leicestershire County Council  
 Licence No. 100019271 2026

Tile Ref: HS87

SCALE	1 : 1250
DATE	26/02/2026
DRAWING No.	
DRAWN BY	



Key to Restriction Types Displayed

 No waiting at any time



Tile Ref: HS88

© Crown copyright. All rights reserved  
 Leicestershire County Council  
 Licence No. 100019271 2026

SCALE	1 : 1250
DATE	26/02/2026
DRAWING No.	
DRAWN BY	

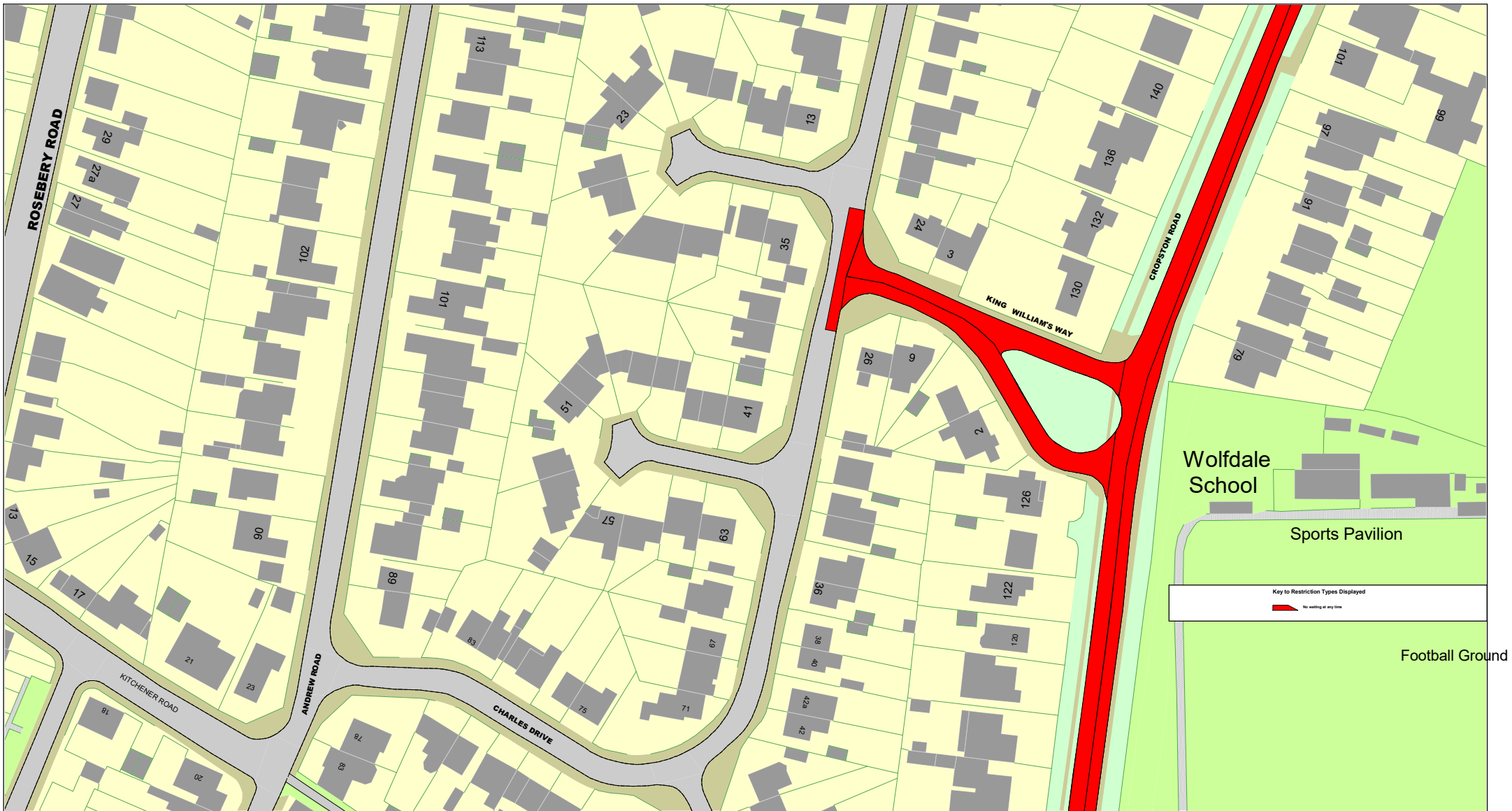

Tile Ref: HT87

© Crown copyright. All rights reserved  
 Leicestershire County Council  
 Licence No. 100019271 2026

SCALE	1 : 1250
DATE	26/02/2026
DRAWING No.	
DRAWN BY	