

All Statutory Undertakers  
with apparatus in Leicestershire

Date: 31<sup>st</sup> March 2026  
My Ref: 714103  
Contact: Rebecca Forknall  
Phone: 0116 305 0001  
Online: [www.leicestershire.gov.uk/contact-information](http://www.leicestershire.gov.uk/contact-information)

**LEICESTERSHIRE COUNTY COUNCIL**  
**NEW ROADS AND STREET WORKS ACT 1991**  
**DEPARTMENT OF ENVIRONMENT & TRANSPORT**  
**NOTICE TO UNDERTAKERS – SECTION 58**

**THIS IS A NOTICE, NOT A SEARCH**

The LEICESTERSHIRE COUNTY COUNCIL by its Director of Environment and Transport, acting in virtue of the powers vested in the Council as Highway Authority, hereby gives 3 months advance notice under Section 58 of the Act of its intention to execute substantial road works in accordance with the accompanying plan.

Subject to the exemptions in the Act and Regulations under it, no street works may be executed for a period of 36 months from the completion of the works described without the consent of the said Leicestershire County Council. Should such street works be planned you are requested to contact the above-named officer to discuss how the works can best be co-ordinated.

1. Scheme Title: Schofield Road, Loughborough
2. Description of works: Carriageway Resurfacing
3. Highway and route number: Schofield Road, New Ashby Road, Sharpley Road, Old Ashby Road
4. USRN(s): 6501505, 6501183, 6501529, 6501239,
5. Grid Reference: N: 451418, S: 319117
6. Terminal points of site: N: 451418, S: 319117 Schofield Road (Northern Extents)  
(Refer to enclosed plan for N: 451462, S: 318976 Schofield Road (Southern Extents)  
location and extents of works) W: 451405, E: 319037 Sharply Road (Western Extents)  
W: 451429, E: 319047 Sharply Road (Eastern Extents)  
W: 451375, E: 319216 Old Ashby Road (Western Extents)  
W: 451398, E 319217 Old Ashby Road (Eastern Extents)  
W: 451437, E: 318989 New Ashby Road (Western Extents)  
W: 451443, E: 318994 New Ashby Road (Eastern Extents)  
Continued ...
7. Programmed start date: 28<sup>th</sup> July 2026
8. Programmed completion date: 29<sup>th</sup> July 2026
9. Address for reference: 18 Schofield Road, Loughborough, LE11 4QJ

Yours faithfully,

Environment and Transport Department  
Leicestershire County Council, County Hall, Glenfield. Leicestershire LE3 8RJ  
Telephone: 0116 305 0001  
Online: [www.leicestershire.gov.uk/contact-information](http://www.leicestershire.gov.uk/contact-information)

Director, Ann Carruthers

[www.leicestershire.gov.uk](http://www.leicestershire.gov.uk)

Rebecca Forknall  
Reactive Maintenance Engineer

Environment and Transport Department  
Leicestershire County Council, County Hall, Glenfield. Leicestershire LE3 8RJ  
Telephone: 0116 305 0001  
Online: [www.leicestershire.gov.uk/contact-information](http://www.leicestershire.gov.uk/contact-information)

Director, Ann Carruthers

[www.leicestershire.gov.uk](http://www.leicestershire.gov.uk)

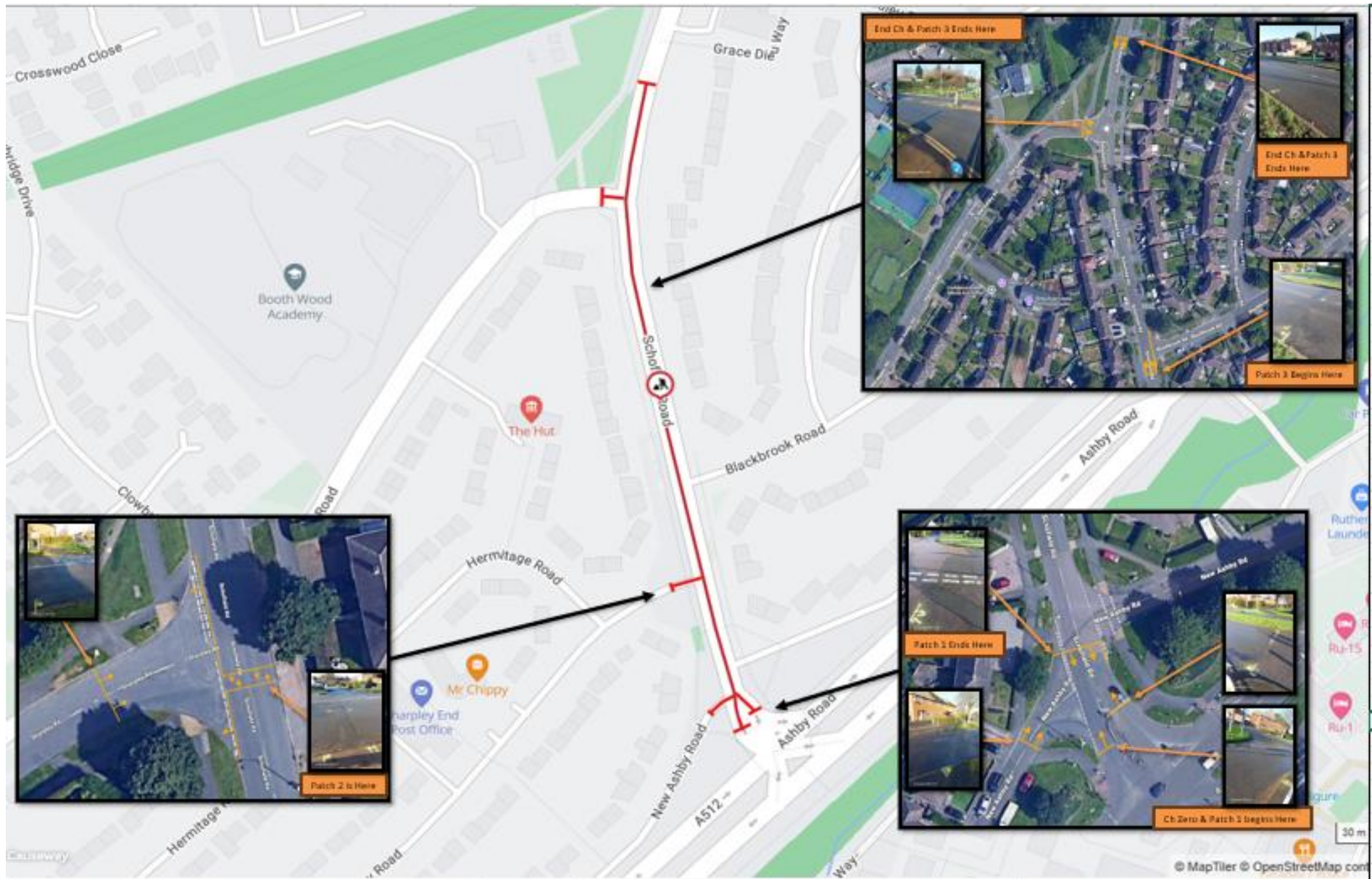

Contains Ordnance Survey data © Crown Copyright and database right 2017  
 © Crown Copyright and database rights 2017 Ordnance Survey 0100019271.  
 You are permitted to use this data solely to enable you to respond to or interact  
 with, the organisation that provided you with the data. You are not permitted to  
 copy, sub-licence, distribute or sell any of this data to third parties in any form.



**Patch Locations**  
**714103**  
**Schofield Road, Loughborough**

