

LEICESTERSHIRE COUNTY COUNCIL (BOROUGH OF MELTON) CONSOLIDATION
ORDER 2022 (VARIOUS ROADS, BOROUGH OF MELTON) (AMENDMENT 3) ORDER
202

THE LEICESTERSHIRE COUNTY COUNCIL hereby gives notice that it proposes to make an Order under Sections 1, 2, 4, 5, 19, 32, 35, 45, 46, 47, 49 and Part IV of Schedule 9 of the Road Traffic Regulation Act 1984 (“the Act”), and of all other enabling powers, and after consultation with the Chief Officer of Police in accordance with Part III of Schedule 9 to the Act, the effect of which will be:

To impose No Waiting at Any Time restrictions at the following locations:

- Acres Rise / Crossfield Drive, Melton Mowbray
- The Crescent, Melton Mowbray
- Mill Lane / High Street / Burgins Lane, Waltham on the Wolds
- Roseberry Avenue / North Street / Brook Crescent / Main Road Service Road, Asfordby Valley

A copy of the proposed Order, together with a plan illustrating the proposals and an explanatory statement giving the Council's reasons for proposing to make the Order may be inspected during normal office hours at my offices, Room 200, County Hall, Glenfield, Leicester LE3 8RA or at the offices of Melton Borough Council of Parkside, Station Approach, Burton Street, Melton Mowbray, Leicestershire, LE13 1GH and on the Notice Boards of Asfordby Parish Council and Waltham on the Wolds Parish Council.

Documents can also be viewed online at <https://www.leicestershire.gov.uk/roads-and-travel/cars-and-parking/traffic-management-consultations>

Objections to the proposals, specifying the grounds on which they are made, should be sent in writing to the undersigned by not later than 30th April 2026, quoting reference TL/HTWMT/6129. Alternatively, objections can be emailed to theresa.lock@leics.gov.uk or via the online comment form which may be accessed via the link above. If you require alternative formats of this Notice, including larger print, braille or fax transmission, please contact Leicestershire County Council on (0116) 305 0001.

Dated: 9th April 2026

Fiona McMillan, Assistant Director of Law and Governance (Monitoring Officer), Leicestershire County Council, County Hall, Glenfield, Leicester LE3 8RA

 Proposed No Waiting At Any Time

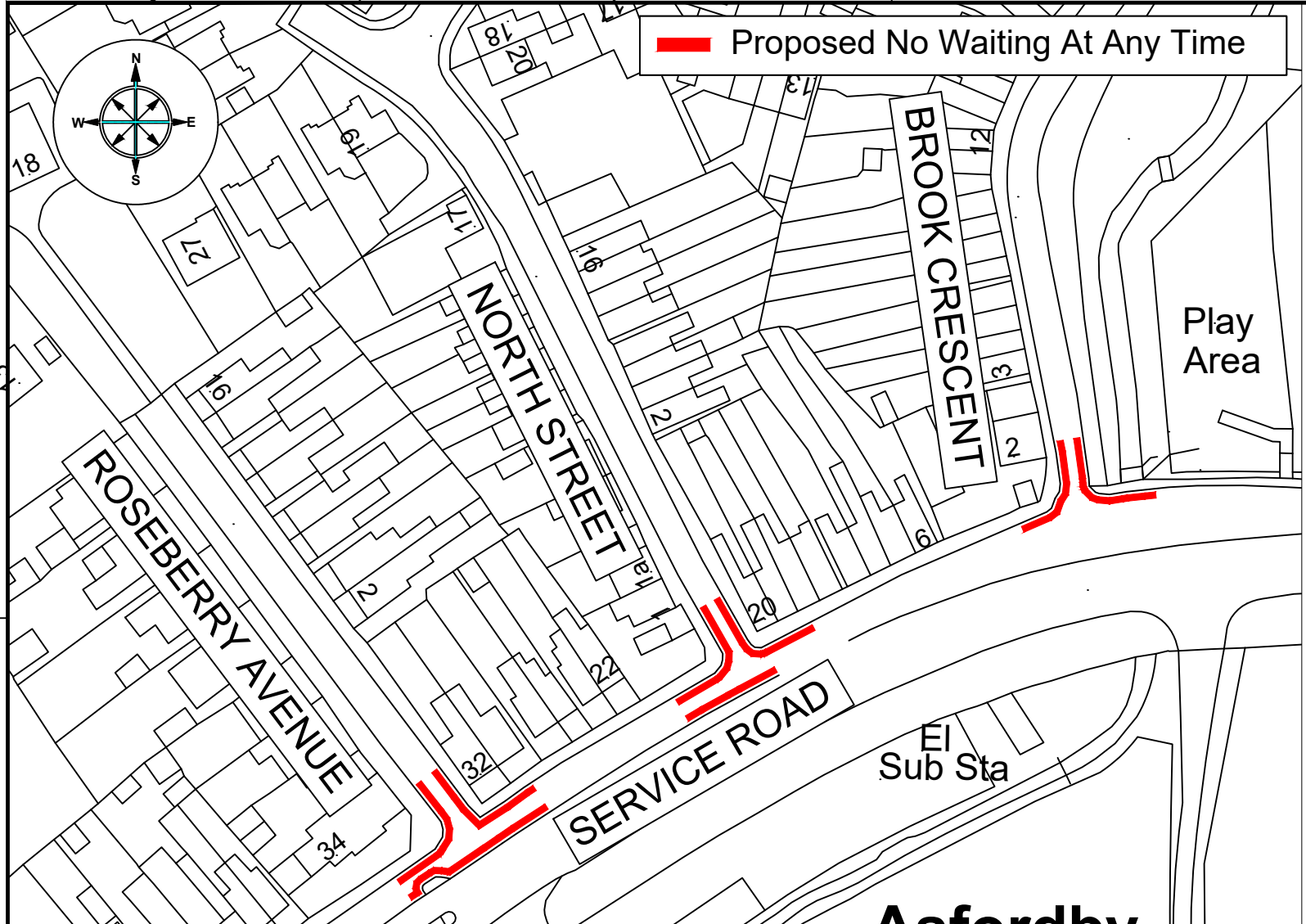

ENVIRONMENT AND
TRANSPORT DEPARTMENT

ANN CARRUTHERS
DIRECTOR

NETWORK MANAGEMENT
DEVELOPMENT & GROWTH

ASFORDBY VALLEY

TITLE:
CONSULTATION PLAN
PROPOSED NO WAITING AT ANY TIME

DRAWING NUMBER	SCALE
TMD.087/T/1-4	NTS
PREPARED BY: A COOLING	DATE: FEBRUARY 2026
CHECKED BY: S BURT	SIZE: A4
APPROVED BY: G NEAT	

COUNTY HALL * GLENFIELD * LEICESTER * LE3 8ST
Tel: 0116 3050001

www.leicestershire.gov.uk

DISCLAIMER:
RESTRICTIONS NOT SHOWN ON THIS PLAN WILL NOT CHANGE
THIS PLAN IS FOR GRAPHICAL REPRESENTATION ONLY AND
DOES NOT FORM PART OF THE FINAL LEGAL ORDER

© Crown copyright and database rights 2026 OS AC0000813920. You are granted a non-exclusive, royalty free, revocable licence solely to view the Licensed Data for non-commercial purposes for the period during which Leicestershire County Council makes it available. You are not permitted to copy, sub-license, distribute, sell or otherwise make available the Licensed Data to third parties in any form. Third party rights to enforce the terms of this licence shall be reserved to OS.

Asfordby Valley



 Proposed No Waiting At Any Time

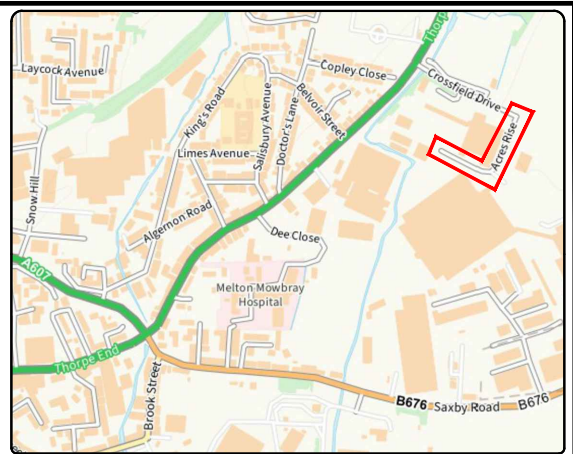
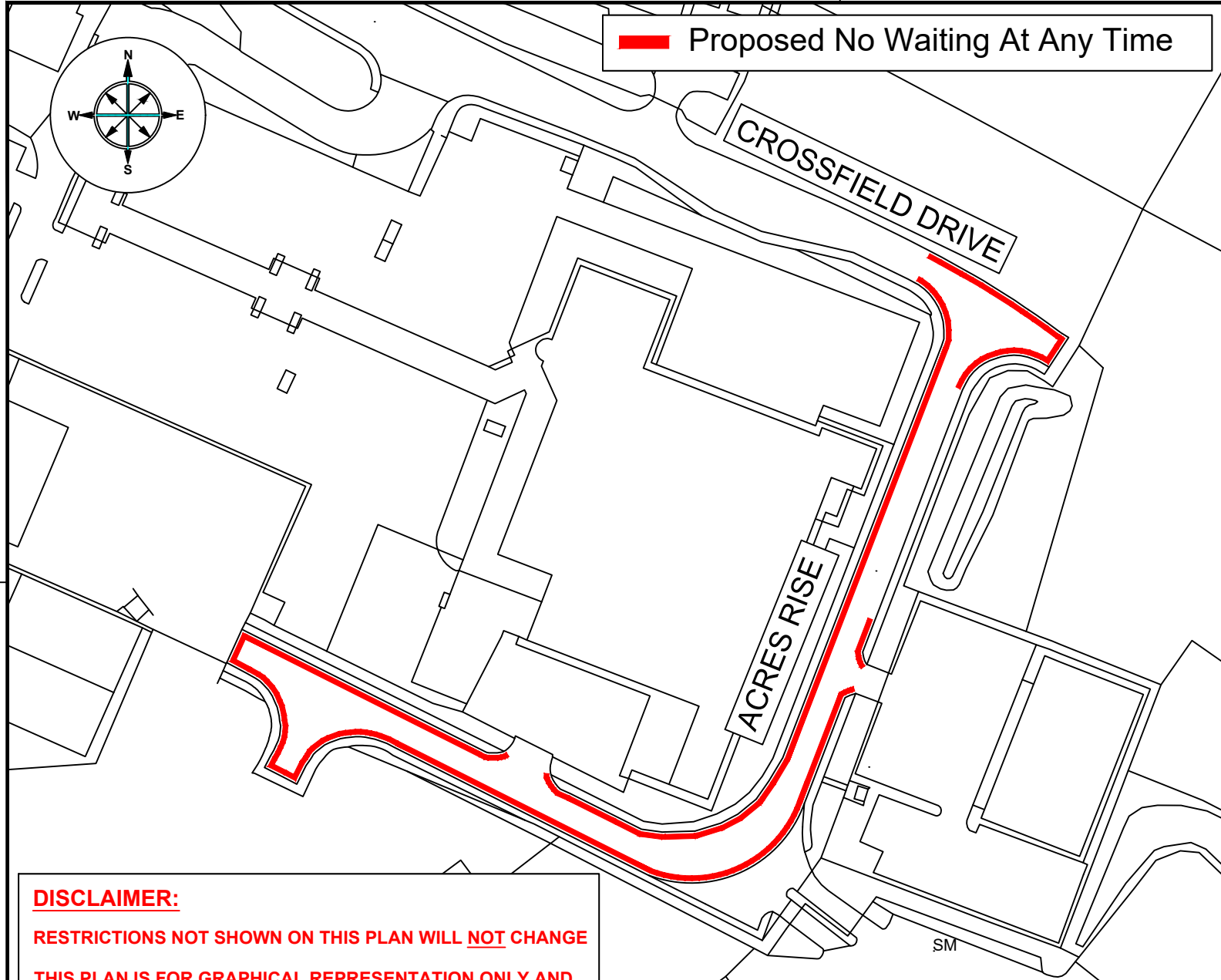
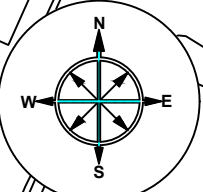

**ENVIRONMENT AND
TRANSPORT DEPARTMENT**

**ANN CARRUTHERS
DIRECTOR**

**NETWORK MANAGEMENT
DEVELOPMENT & GROWTH**

ACRES RISE, MELTON MOWBRAY

TITLE:
**CONSULTATION PLAN
PROPOSED NO WAITING AT ANY TIME**

DRAWING NUMBER		SCALE	
TMD.087/T1/1-1		NTS	
PREPARED BY:	A COOLING	DATE:	FEBRUARY 2026
CHECKED BY:	S BURT	SIZE :	A4
APPROVED BY:	G NEAT		

COUNTY HALL * GLENFIELD * LEICESTER * LE3 8ST
Tel: 0116 3050001

www.leicestershire.gov.uk

DISCLAIMER:
RESTRICTIONS NOT SHOWN ON THIS PLAN WILL NOT CHANGE
THIS PLAN IS FOR GRAPHICAL REPRESENTATION ONLY AND DOES NOT FORM PART OF THE FINAL LEGAL ORDER

© Crown copyright and database rights 2026 OS AC0000813920. You are granted a non-exclusive, royalty free, revocable licence solely to view the Licensed Data for non-commercial purposes for the period during which Leicestershire County Council makes it available. You are not permitted to copy, sub-license, distribute, sell or otherwise make available the Licensed Data to third parties in any form. Third party rights to enforce the terms of this licence shall be reserved to OS.



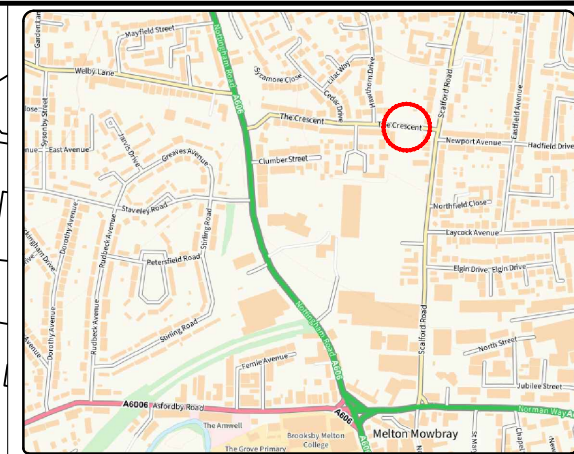
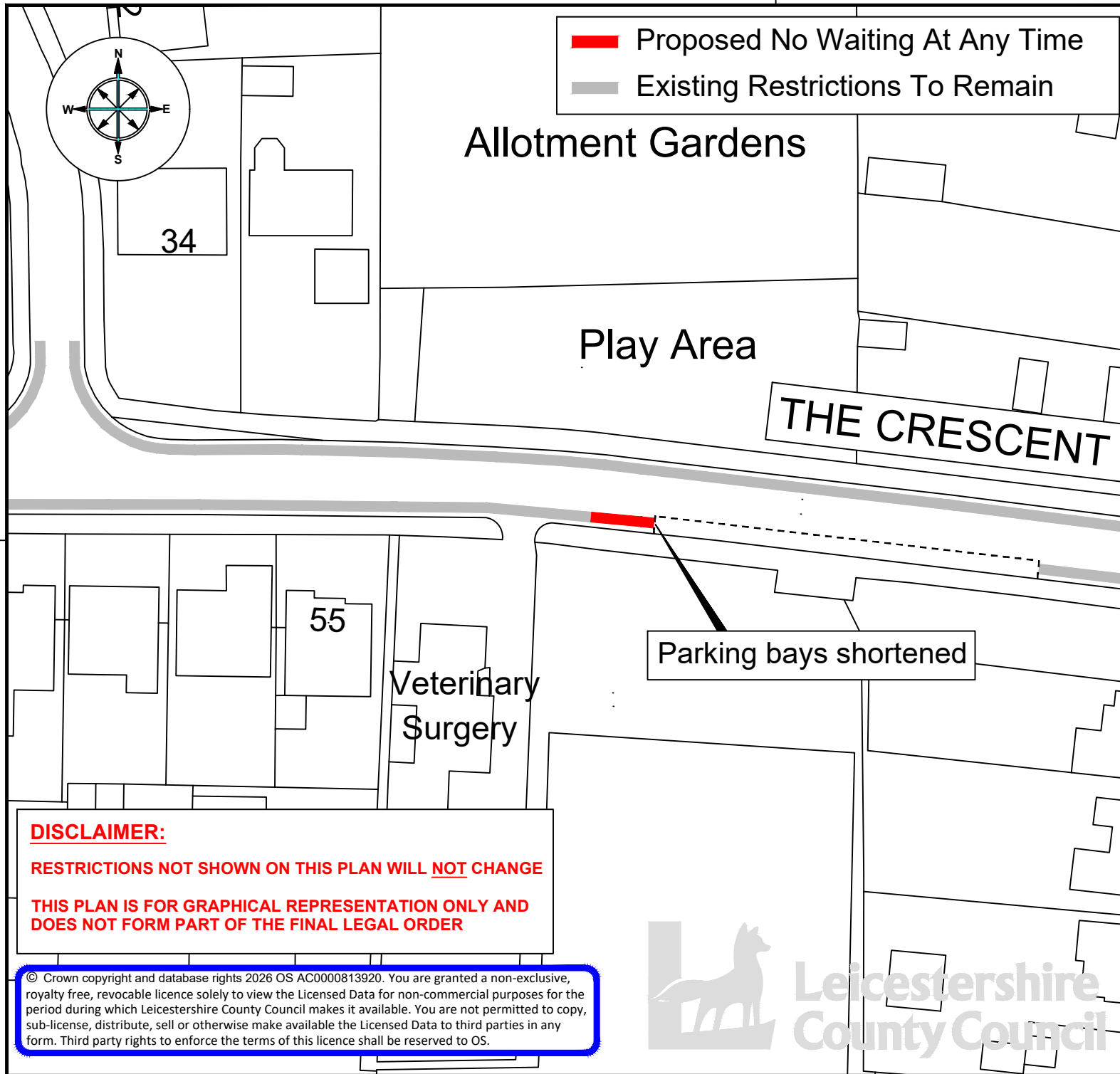

**ENVIRONMENT AND
TRANSPORT DEPARTMENT**

**ANN CARRUTHERS
DIRECTOR**

**NETWORK MANAGEMENT
DEVELOPMENT & GROWTH**

THE CRESCENT, MELTON MOWBRAY

TITLE:
**CONSULTATION PLAN
PROPOSED NO WAITING AT ANY TIME**

DRAWING NUMBER		SCALE	
TMD.087/T1/1-3		NTS	
PREPARED BY:	A COOLING	DATE:	FEBRUARY 2026
CHECKED BY:	S BURT	APPROVED BY:	G NEAT
SIZE :		A4	

COUNTY HALL * GLENFIELD * LEICESTER * LE3 8ST

Tel: 0116 3050001

www.leicestershire.gov.uk

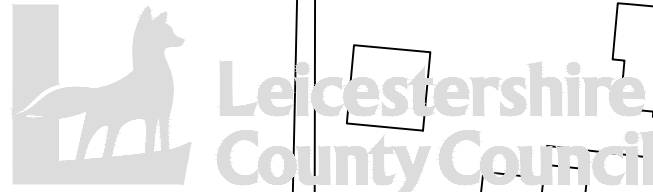

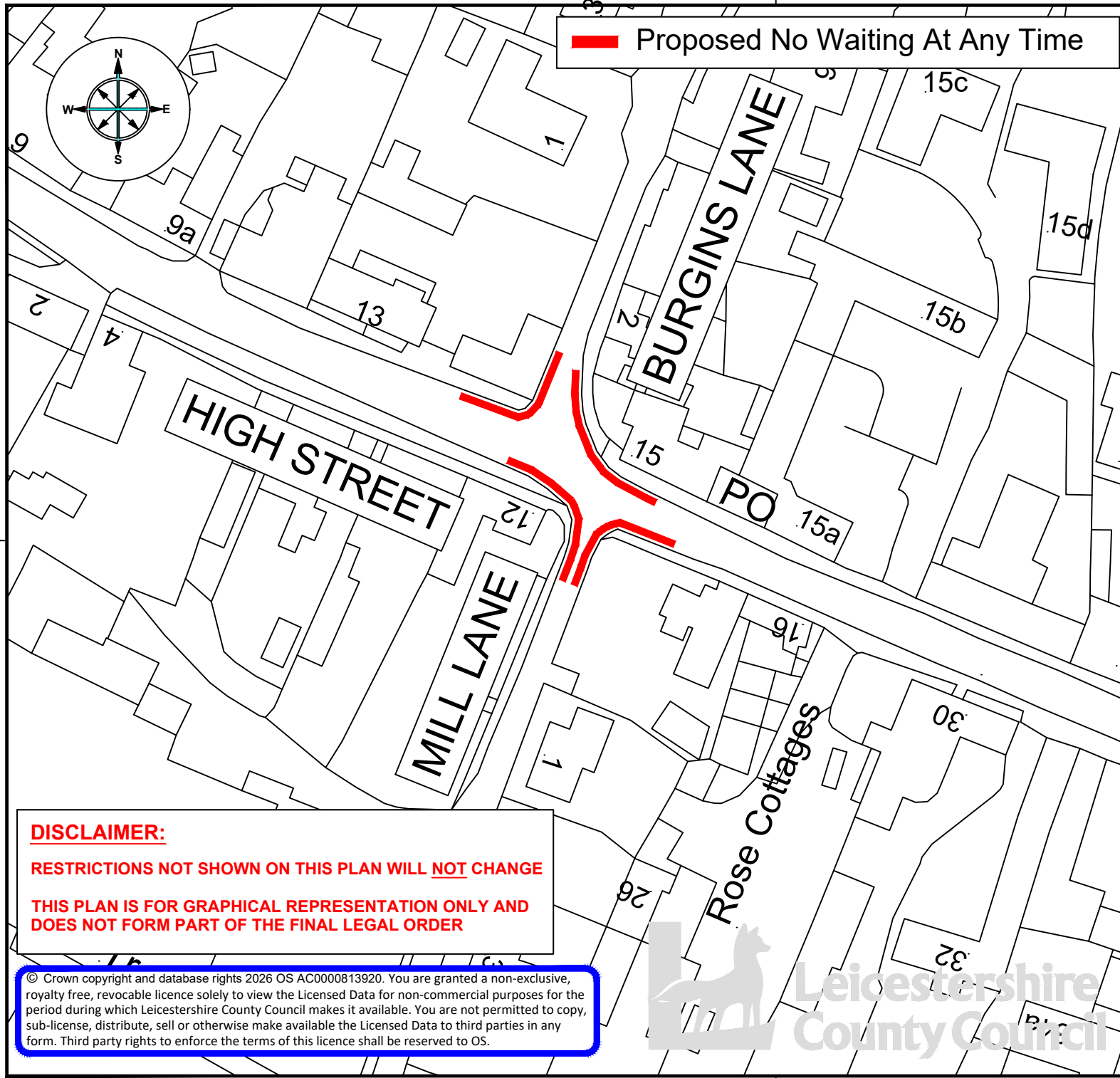

 Proposed No Waiting At Any Time

DISCLAIMER:
 RESTRICTIONS NOT SHOWN ON THIS PLAN WILL NOT CHANGE
 THIS PLAN IS FOR GRAPHICAL REPRESENTATION ONLY AND
 DOES NOT FORM PART OF THE FINAL LEGAL ORDER

© Crown copyright and database rights 2026 OS AC0000813920. You are granted a non-exclusive, royalty free, revocable licence solely to view the Licensed Data for non-commercial purposes for the period during which Leicestershire County Council makes it available. You are not permitted to copy, sub-license, distribute, sell or otherwise make available the Licensed Data to third parties in any form. Third party rights to enforce the terms of this licence shall be reserved to OS.

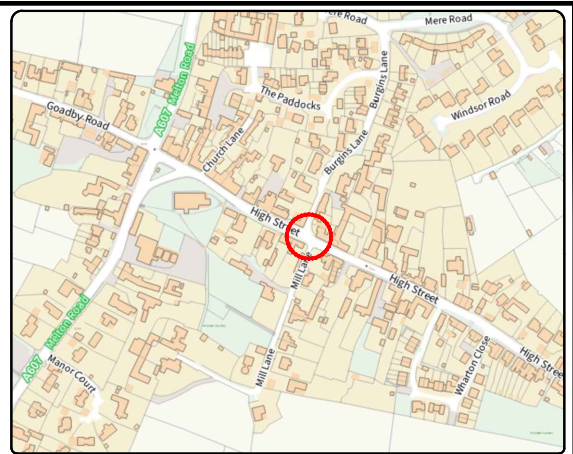

ENVIRONMENT AND
 TRANSPORT DEPARTMENT

ANN CARRUTHERS
 DIRECTOR

NETWORK MANAGEMENT
 DEVELOPMENT & GROWTH

WALTHAM ON THE WOLDS

TITLE:
 CONSULTATION PLAN
 PROPOSED NO WAITING AT ANY TIME

DRAWING NUMBER		SCALE	
TMD.087/T/1-2		NTS	
PREPARED BY:	A COOLING	DATE:	FEBRUARY 2026
CHECKED BY:	S BURT	APPROVED BY:	G NEAT
APPROVED BY:		SIZE : A4	

COUNTY HALL * GLENFIELD * LEICESTER * LE3 8ST
 Tel: 0116 3050001

www.leicestershire.gov.uk



LEICESTERSHIRE COUNTY COUNCIL

BOROUGH OF MELTON

TMD.087 - PROPOSED NO WAITING AT ANY TIME

STATEMENT OF REASONS

Leicestershire County Council proposes to make the following order.

Proposed No Waiting at Any Time restrictions at the following locations:

- Acres Rise / Crossfield Drive, Melton Mowbray
- The Crescent, Melton Mowbray
- Mill Lane / High Street / Burgins Lane, Waltham on the Wolds
- Roseberry Avenue / North Street / Brook Crescent / Main Road Service Road, Asfordby Valley

These restrictions are proposed at each location to tackle parking that is a hazard and obstructive to other road users and create a safe highway environment allowing for safe passage for all of its users.

The proposals are shown on plans TMD.087/T1/1-4.

LEICESTERSHIRE COUNTY COUNCIL (BOROUGH OF MELTON) CONSOLIDATION
ORDER 2022 (VARIOUS ROADS, BOROUGH OF MELTON) (AMENDMENT 3) ORDER
202

The Leicestershire County Council ("the Council") in exercise of its powers under Sections 1, 2, 4, 5, 19, 32, 35, 45, 46, 47, 49 and Part IV of Schedule 9 of the Road Traffic Regulation Act 1984 ("the Act") as amended, and of all other enabling powers and after consultation with the Chief Officer of Police in accordance with Part III of Schedule 9 of the Act hereby makes the following Order:-

1. This Order shall come into operation on <<INSERT DATE>> and may be cited as the Leicestershire County Council (Borough of Melton) Consolidation Order 2022 (Various Roads, Borough of Melton) (Amendment 3) Order 202
2. The "Leicestershire County Council (Borough of Melton) Consolidation Order 2022" is hereby amended by the plan(s) specified in the First Schedule to this Order and with the inclusion of the plan(s) specified in the Second Schedule, attached hereto.

FIRST SCHEDULE
Plan(s) to be amended

EN158 – Waltham on the Wolds
FO143 – Melton Mowbray
FP147 – Melton Mowbray

SECOND SCHEDULE
New Plan(s)

EN158 – Waltham on the Wolds
FO143 – Melton Mowbray
FP147 – Melton Mowbray
FQ147 - Melton Mowbray
FR134 – Asfordby Valley
FS134 – Asfordby Valley

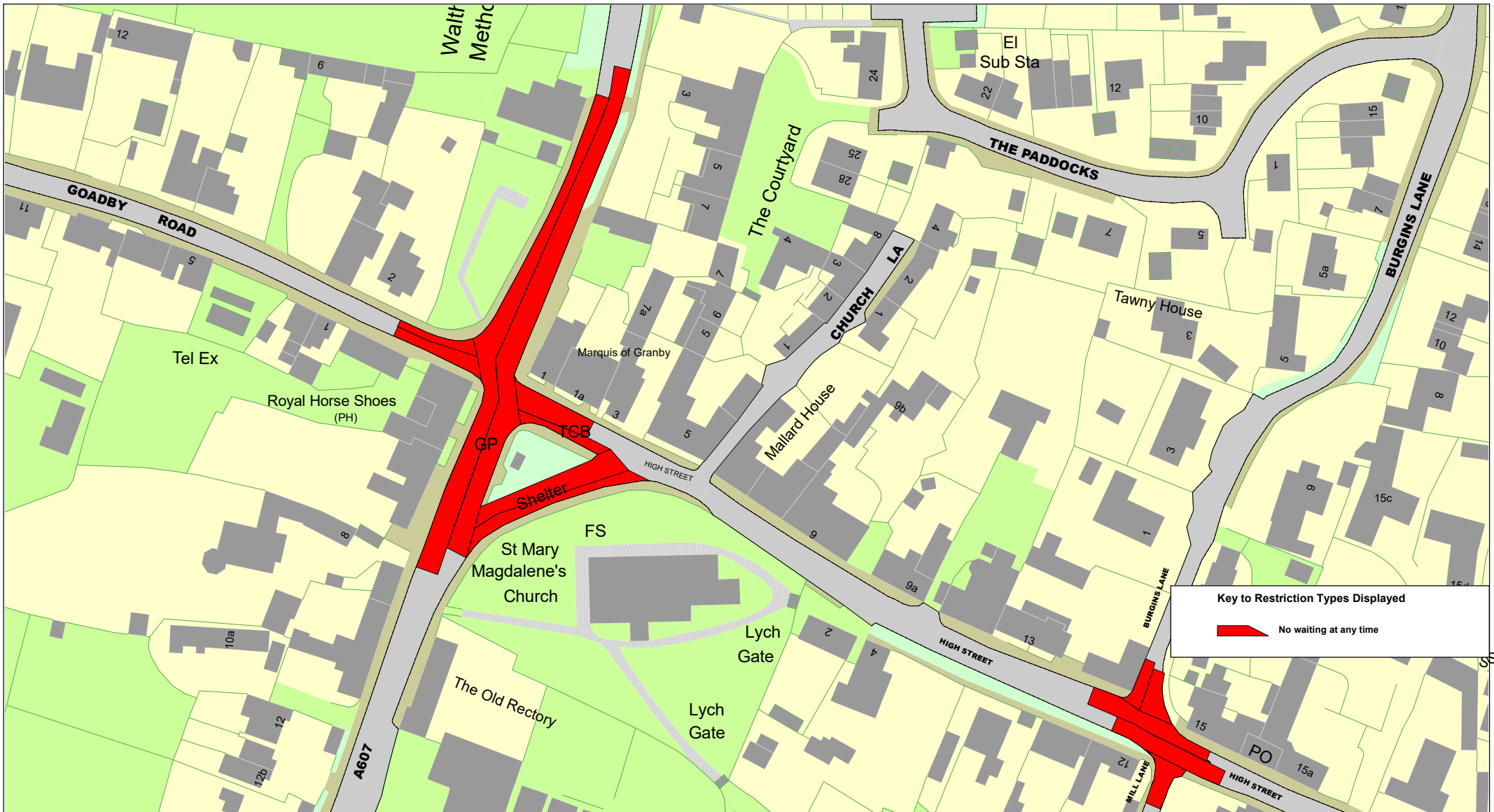

Tile Ref: EN158

© Crown copyright. All rights reserved
 Leicestershire County Council
 Licence No. 100019271 2026

SCALE	1 : 1250
DATE	11/03/2026
DRAWING No.	
DRAWN BY	

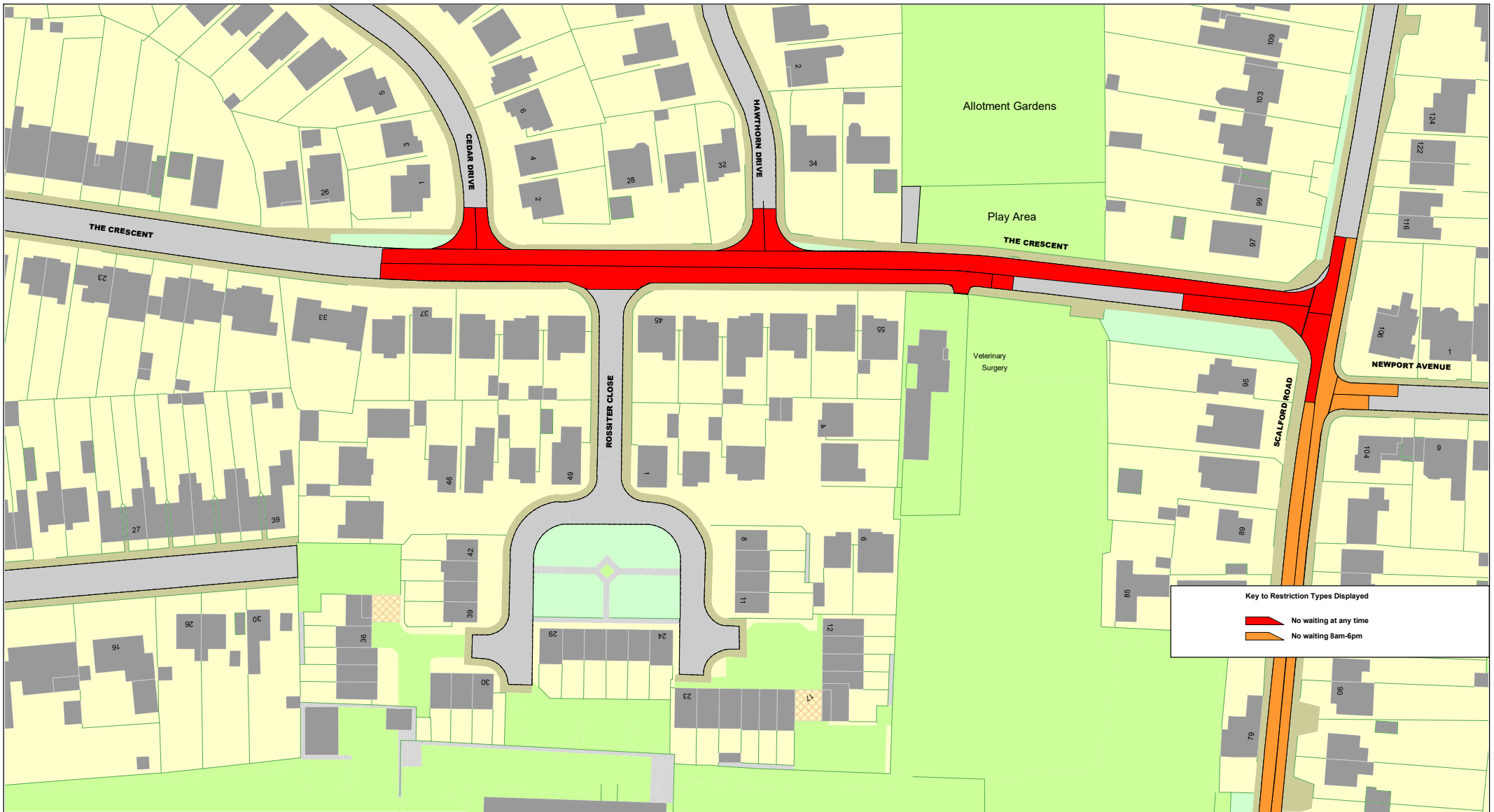

Key to Restriction Types Displayed

- █ No waiting at any time
- █ No waiting 8am-6pm



© Crown copyright. All rights reserved
 Leicestershire County Council
 Licence No. 100019271 2026

Tile Ref: FO143

SCALE	1 : 1250
DATE	11/03/2026
DRAWING No.	
DRAWN BY	



Key to Restriction Types Displayed

 No waiting at any time



© Crown copyright. All rights reserved
 Leicestershire County Council
 Licence No. 100019271 2026

Tile Ref: FP147

SCALE	1 : 1250
DATE	11/03/2026
DRAWING No.	
DRAWN BY	



Key to Restriction Types Displayed

 No waiting at any time

Warehouse

© Crown copyright. All rights reserved
 Leicestershire County Council
 Licence No. 100019271 2026

Tile Ref: FQ147



SCALE	1 : 1250
DATE	11/03/2026
DRAWING No.	
DRAWN BY	

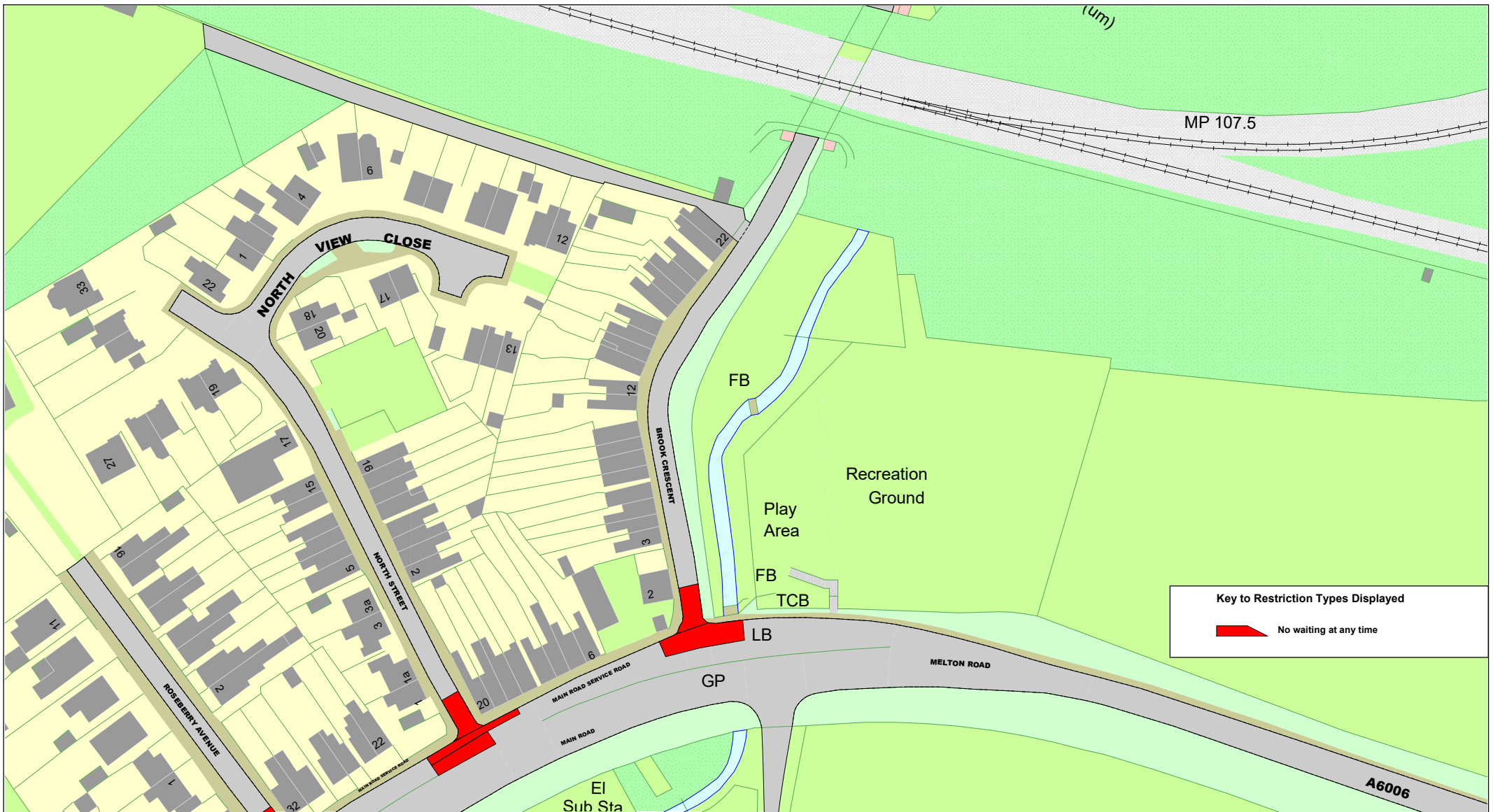

Key to Restriction Types Displayed

 No waiting at any time



© Crown copyright. All rights reserved
 Leicestershire County Council
 Licence No. 100019271 2026

Tile Ref: FR134

SCALE	1 : 1250
DATE	11/03/2026
DRAWING No.	
DRAWN BY	



Key to Restriction Types Displayed

 No waiting at any time



© Crown copyright. All rights reserved
 Leicestershire County Council
 Licence No. 100019271 2026

Tile Ref: FS134

SCALE	1 : 1250
DATE	11/03/2026
DRAWING No.	
DRAWN BY	