

All Statutory Undertakers
with apparatus in Leicestershire

Date: 7th May 2026
My Ref: 684621
Contact: Rebecca Forknall
Phone: 0116 305 0001
Online: www.leicestershire.gov.uk/contact-information

LEICESTERSHIRE COUNTY COUNCIL
NEW ROADS AND STREET WORKS ACT 1991
DEPARTMENT OF ENVIRONMENT & TRANSPORT
NOTICE TO UNDERTAKERS – SECTION 58

THIS IS A NOTICE, NOT A SEARCH

The LEICESTERSHIRE COUNTY COUNCIL by its Director of Environment and Transport, acting in virtue of the powers vested in the Council as Highway Authority, hereby gives 3 months advance notice under Section 58 of the Act of its intention to execute substantial road works in accordance with the accompanying plan.

Subject to the exemptions in the Act and Regulations under it, no street works may be executed for a period of 36 months from the completion of the works described without the consent of the said Leicestershire County Council. Should such street works be planned you are requested to contact the above-named officer to discuss how the works can best be co-ordinated.

1. Scheme Title: Ratcliffe Road, Sileby
2. Description of works: Carriageway Resurfacing
3. Highway and route number: Ratcliffe Road, Highgate Road, The Banks
4. USRN(s): 6501388, 6500801, 6501663
5. Grid Reference: W: 460571, E: 315234
6. Terminal points of site:
(Refer to enclosed plan for location and extents of works)
W: 460561, S: 315220 The Banks (Western Extents)
W: 460569, S: 315233 The Banks (Southern Extents)
W: 460569, S: 315233 Ratcliffe Road (Western Extents)
W: 460589, S: 315231 Ratcliffe Road (Southern Extents)
W: 460569, S: 315233 Highgate Road (Western Extents)
W: 460583, S: 315246 Highgate Road (Southern Extents)
Continued ...
7. Programmed start date: 3rd August 2026
8. Programmed completion date: 4th August 2026
9. Address for reference: 1 Ratcliffe Road, Sileby, Loughborough, Leicestershire, LE12 7PU

Yours faithfully,

Rebecca Forknall
Reactive Maintenance Engineer

Environment and Transport Department
Leicestershire County Council, County Hall, Glenfield. Leicestershire LE3 8RJ
Telephone: 0116 305 0001
Online: www.leicestershire.gov.uk/contact-information

Director, Ann Carruthers

www.leicestershire.gov.uk

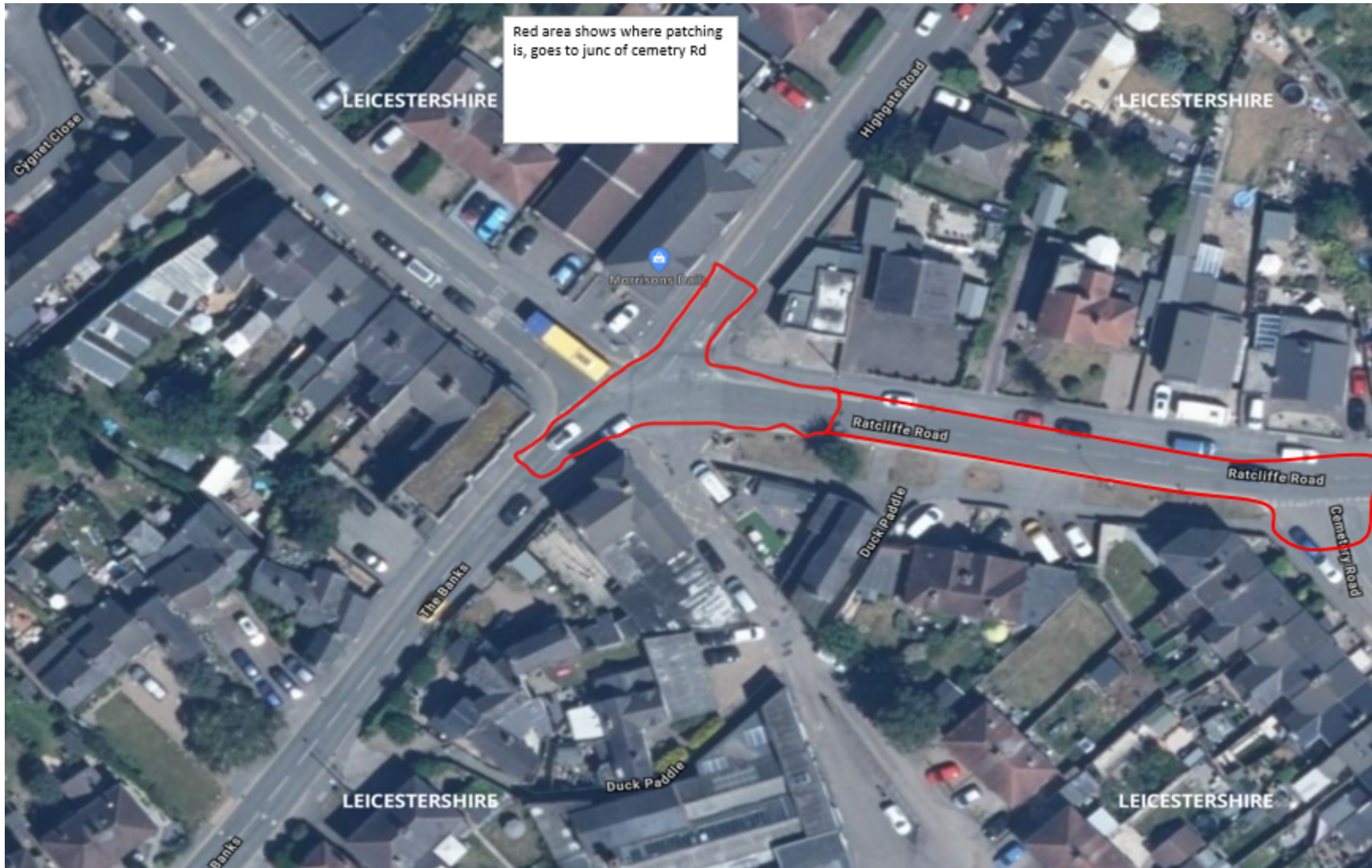

Red area shows where patching is, goes to junc of cemetry Rd

Contains Ordnance Survey data © Crown Copyright and database right 2017
© Crown Copyright and database rights 2017 Ordnance Survey 0100019271.
You are permitted to use this data solely to enable you to respond to or interact with, the organisation that provided you with the data. You are not permitted to copy, sub-licence, distribute or sell any of this data to third parties in any form.



684621 Ratcliffe Rd Sileby

