

Appendix N

SCHEME PROGRAMME

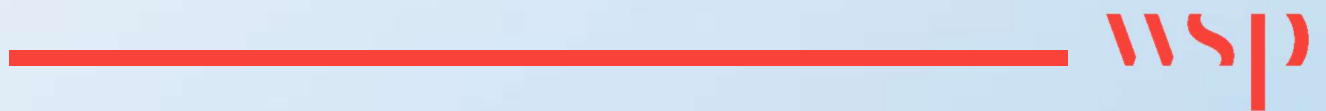

Activity ID	Activity Name	Remaining Duration	Start	Finish	Total Float	2022												2023												2024												2025															
						Apr	May	Jun	Jul	Aug	Sep	Oct	Nov	Dec	Jan	Feb	Mar	Apr	May	Jun	Jul	Aug	Sep	Oct	Nov	Dec	Jan	Feb	Mar	Apr	May	Jun	Jul	Aug	Sep	Oct	Nov	Dec	Jan	Feb	Mar	Apr	May	Jun	Jul	Aug	Sep	Oct	Nov	Dec							
MMDR N&E High Level Programme P06 (W/C 06.09.22)						140	03-Aug-21 08:00 A	27-Mar-23 08:00	0	MMDR N&E High Level Programme P06 (W/C 06.09.22)																																															
MMDR N&E Design and Construction						140	10-Nov-21 08:00 A	27-Mar-23 08:00	0	MMDR N&E Design and Construction																																															
AECOM Design						91	10-Nov-21 08:00 A	16-Jan-23 17:00	49	AECOM Design																																															
MMDR-D&C-1000	AECOM design completion	0	10-Nov-21 08:00 A	23-May-22 17:00 A	0	AECOM design completion																																																			
MMDR-D&C-1010	AECOM issue first draft design package	0	23-May-22 17:00 A	23-May-22 17:00 A	0	AECOM issue first draft design package																																																			
MMDR-D&C-1020	LCC review	0	24-May-22 08:00 A	01-Sep-22 17:00 A	0	LCC review																																																			
MMDR-D&C-1030	AECOM design amendments	15	02-Sep-22 08:00 A	22-Sep-22 17:00	125	AECOM design amendments																																																			
MMDR-D&C-1040	AECOM design freeze (Excl Thorpe Brook & Scafford Brook details)	0	06-Dec-22 17:00	06-Dec-22 17:00	72	AECOM design freeze (Excl Thorpe Brook & Scafford Brook details)																																																			
MMDR-D&C-1050	LCC issue for construction (excl Railway Bridge - under NR review)	0	06-Dec-22 17:00	06-Dec-22 17:00	72	LCC issue for construction (excl Railway Bridge - under NR review)																																																			
MMDR-D&C-2010	AECOM design freeze (All Packages)	0	16-Jan-23 17:00	16-Jan-23 17:00	49	AECOM design freeze (All Packages)																																																			
AECOM Design Deliverables (NEW P02)						65	11-Apr-22 17:00 A	16-Jan-23 17:00	49	AECOM Design Deliverables (NEW P02)																																															
Design Packages Issued (NEW P05)						0	23-May-22 17:00 A	23-May-22 17:00 A	0	Design Packages Issued (NEW P05)																																															
Highways Package 1 (LV Approved) - Devegetation and Landscape						0	16-May-22 17:00 A	20-May-22 17:00 A	0	Highways Package 1 (LV Approved) - Devegetation and Landscape																																															
Highways Package 2 (LV Approved) - Fencing and VRS						0	09-May-22 17:00 A	23-May-22 17:00 A	0	Highways Package 2 (LV Approved) - Fencing and VRS																																															
Highways Package 3 (LV Approved) - Civils						0	11-Apr-22 17:00 A	23-May-22 17:00 A	0	Highways Package 3 (LV Approved) - Civils																																															
Highways Package 4 (LV Approved) - Signing and Lighting						0	12-May-22 17:00 A	20-May-22 17:00 A	0	Highways Package 4 (LV Approved) - Signing and Lighting																																															
Structures Drawings for Target Cost (Prior to TAA Review / Cat II Checks)						0	12-May-22 17:00 A	15-Jun-22 17:00 A	0	Structures Drawings for Target Cost (Prior to TAA Review / Cat II Checks)																																															
Geotechnical Drawings for Target Cost						0	13-May-22 17:00 A	23-May-22 17:00 A	0	Geotechnical Drawings for Target Cost																																															
Published (A1 Status - Approved and Accepted)						65	10-Oct-22 08:00	16-Jan-23 17:00	49	Published (A1 Status - Approved and Accepted)																																															
Geotechnical						10	10-Oct-22 08:00	21-Oct-22 17:00	104	Geotechnical																																															
G-GEN-1030	Address minor comments	10	10-Oct-22 08:00*	21-Oct-22 17:00	104	Address minor comments																																																			
G-GEN-1040	Final approval in ProjectWise - Design Freeze	0	21-Oct-22 17:00	21-Oct-22 17:00	104	Final approval in ProjectWise - Design Freeze																																																			
Highways (NEW P03)						5	30-Nov-22 08:00	06-Dec-22 17:00	72	Highways (NEW P03)																																															
H-GEN-1680	Address minor comments	5	30-Nov-22 08:00*	06-Dec-22 17:00	72	Address minor comments																																																			
H-GEN-1690	Final approval in ProjectWise - Design Freeze	0	06-Dec-22 17:00	06-Dec-22 17:00	72	Final approval in ProjectWise - Design Freeze																																																			
Structures (NEW P03)						7	06-Jan-23 08:00	16-Jan-23 17:00	49	Structures (NEW P03)																																															
S-GEN-1010	Address minor comments	7	06-Jan-23 08:00*	16-Jan-23 17:00	49	Address minor comments																																																			
S-GEN-1020	Final approval in ProjectWise - Design Freeze	0	16-Jan-23 17:00	16-Jan-23 17:00	49	Final approval in ProjectWise - Design Freeze																																																			
Target Cost						134	24-May-22 08:00 A	16-Mar-23 17:00	6	Target Cost																																															
MMDR-D&C-1060	GT target cost	2	24-May-22 08:00 A	05-Sep-22 17:00	16	GT target cost																																																			
MMDR-D&C-1070	LCC target cost review and agreement	40	06-Sep-22 08:00	31-Oct-22 17:00	98	LCC target cost review and agreement																																																			
MMDR-D&C-2000	December Cabinet for Delegated Authority (NEW)	0	13-Dec-22 17:00*	13-Dec-22 17:00*	0	December Cabinet for Delegated Authority (NEW)																																																			
MMDR-D&C-1090	Notice to Proceed	0	23-Feb-23 17:00	23-Feb-23 17:00	0	Notice to Proceed																																																			
MMDR-D&C-2020	Committee Planning Meeting (assumed) (NEW)	0	16-Mar-23 17:00*	16-Mar-23 17:00*	0	Committee Planning Meeting (assumed) (NEW)																																																			
Construction Mobilisation						21	24-Feb-23 08:00	27-Mar-23 08:00	0	Construction Mobilisation																																															
MMDR-D&C-1100	GT Mobilisation	21	24-Feb-23 08:00	24-Mar-23 17:00	0	GT Mobilisation																																																			
MMDR-D&C-1110	Construction Start	0	27-Mar-23 08:00	27-Mar-23 08:00	0	Construction Start																																																			
Sysonby Farm Demolition						0	01-Dec-21 08:00 A	03-Jun-22 17:00 A	0	Sysonby Farm Demolition																																															
AECOM Archaeology						71	11-Feb-22 08:00 A	09-Dec-22 17:00	10	AECOM Archaeology																																															
MMDR-ACMA-1000	AECOM Submit CAR053 + CAR 082	0	11-Feb-22 08:00 A	11-Feb-22 08:00 A	0	Submit CAR053 + CAR 082																																																			
MMDR-ACMA-1010	LCC Instruct Archaeology Works	0	11-Feb-22 08:00 A	11-Feb-22 08:00 A	0	Instruct Archaeology Works																																																			
MMDR-ACMA-1120	Agreement of WSI with Richard Clark	0	11-Feb-22 08:00 A	31-Mar-22 17:00 A	0	Agreement of WSI with Richard Clark																																																			
MMDR-ACMA-1130	Negotiate land access	0	11-Feb-22 08:00 A	20-May-22 17:00 A	0	Negotiate land access																																																			
MMDR-ACMA-1020	Mobilisation	0	11-Feb-22 08:00 A	08-Jul-22 17:00 A	0	Mobilisation																																																			
MMDR-ACMA-1040	Main Compound	0	11-Jul-22 08:00 A	29-Jul-22 17:00 A	0	Main Compound																																																			
MMDR-ACMA-1070	Top Soil Storage Adjacent Thorpe Arnold	0	25-Jul-22 08:00 A	29-Jul-22 17:00 A	0	Top Soil Storage Adjacent Thorpe Arnold																																																			
MMDR-ACMA-1050	Top Soil Storage Area 2 (NE of RBT2)	0	01-Aug-22 08:00 A	05-Aug-22 17:00 A	0	Top Soil Storage Area 2 (NE of RBT2)																																																			
MMDR-ACMA-1080	Bridge Build Satellite Compound (N of railway, W of Lag Lane)	0	01-Aug-22 08:00 A	12-Aug-22 17:00 A	0	Bridge Build Satellite Compound (N of railway, W of Lag Lane)																																																			
MMDR-ACMA-1060	Top Soil Storage Area 3 (NW of RBT3)	0	08-Aug-22 08:00 A	19-Aug-22 17:00 A	0	Top Soil Storage Area 3 (NW of RBT3)																																																			
MMDR-ACMA-1030	Twin Lake evaluation trenching	0	22-Aug-22 08:00 A	26-Aug-22 17:00 A	0	Twin Lake evaluation trenching																																																			
MMDR-ACMA-1100	Top Soil Storage Area 5 (N of Sawgate Rd)	0	22-Aug-22 08:00 A	26-Aug-22 17:00 A	0	Top Soil Storage Area 5 (N of Sawgate Rd)																																																			
MMDR-ACMA-1150	Interim Sub-Contractor Report	31	22-Aug-22 08:00 A	14-Oct-22 17:00	0	Interim Sub-Contractor Report																																																			
MMDR-ACMA-1160	Final Sub-Contractor Report	71	22-Aug-22 08:00 A	09-Dec-22 17:00	10	Final Sub-Contractor Report																																																			
MMDR-ACMA-1090	Bridge Build Satellite Compound B2 (S of railway, WE of Lag Lane)	2	30-Aug-22 08:00 A	05-Sep-22 17:00	0	Bridge Build Satellite Compound B2 (S of railway, WE of Lag Lane)																																																			
MMDR-ACMA-1140	Area 9 - Topsoil Storage	21	30-Aug-22 08:00 A	30-Sep-22 17:00	10	Area 9 - Topsoil Storage																																																			
MMDR-ACMA-1110	Satellite Compound C (S of Sawgate Rd)	19	06-Sep-22 08:00	30-Sep-22 17:00	10	Satellite Compound C (S of Sawgate Rd)																																																			
AECOM Test Pitting and Palaeoenvironmental Assessment at the River Eye						26	03-Dec-21 08:00 A	13-Oct-22 17:00	70	AECOM Test Pitting and Palaeoenvironmental Assessment at the River Eye																																															
MMDR-ACMRE-1000	AECOM Submit CAR 091	0	03-Dec-21 08:00 A	03-Dec-21 08:00 A	0	Submit CAR 091																																																			
MMDR-ACMRE-1010	LCC Instruct Archaeology Works	0	03-Dec-21 08:00 A	04-Feb-22 17:00 A	0	Instruct Archaeology Works																																																			
MMDR-ACMRE-1020	Mobilisation	20	08-Sep-22 08:00*	05-Oct-22 17:00	70	Mobilisation																																																			
MMDR-ACMRE-1030	Collect bulk samples on site	1	06-Oct-22 08:00	06-Oct-22 17:00	70	Collect bulk samples on site																																																			
MMDR-ACMRE-1040	Analysis and reporting	5	07-Oct-22 08:00	13-Oct-22 17:00	70	Analysis and reporting																																																			
GT Archaeology						140	22-Aug-22 08:00 A	24-Mar-23 17:00	0	GT Archaeology																																															
Instruction 1 - Area 1 Only						140	22-Aug-22 08:00 A	24-Mar-23 17:00	0	Instruction 1 - Area 1 Only																																															
MMDR-GTA-1000	AECOM Design Package (CAR 082)	31	22-Aug-22 08:00 A	14-Oct-22 17:00	0	AECOM Design Package (CAR 082)																																																			
MMDR-GTA-1010	LCC Develop Scope - Area 1 Only (AMENDED NAME)	5	17-Oct-22 08:00	21-Oct-22 17:00	0	LCC Develop Scope - Area 1 Only (AMENDED NAME)																																																			
MMDR-GTA-1020	LCC Issue Scope - Area 1 Only (AMENDED NAME)	0	21-Oct-22 17:00	21-Oct-22 17:00	0	LCC Issue Scope - Area 1 Only (AMENDED NAME)																																																			
MMDR-GTA-1030	GT Archaeology Works quotation period - Area 1 Only (AMENDED NAME)	20	24-Oct-22 08:00	18-Nov-22 17:00	0	GT Archaeology Works quotation period - Area 1 Only (AMENDED NAME)																																																			
MMDR-GTA-1040	LCC instruction - Area 1 Only (AMENDED NAME)	0	18-Nov-22 17:00	18-Nov-22 17:00	0	LCC instruction - Area 1 Only (AMENDED NAME)																																																			
MMDR-GTA-1050	GT Mobilise Archaeology Works - Area 1 Only (AMENDED NAME)	25	21-Nov-22 08:00	23-Dec-22 17:00	0	GT Mobilise Archaeology Works - Area 1 Only (AMENDED NAME)																																																			
MMDR-GTA-1060	GT Commence Archaeology Works - Area 1 Only (AMENDED NAME)	0	03-Jan-23 08:00	03-Jan-23 08:00	0	GT Commence Archaeology Works - Area 1 Only (AMENDED NAME)																																																			
MMDR-GTA-1080	Strip, map and record Area 1 (LCC land, RBT 1 and ML1)	59	03-Jan-23 08:00	24-Mar-23 17:00	0	Strip, map and record Area 1 (LCC land, RBT 1 and ML1)																																																			
Instruction 2 - Remaining Areas						84	21-Nov-22 08:00	24-Mar-23 17:00	0	Instruction 2 - Remaining Areas																																															
MMDR-GTA-1180	LCC Develop Scope - Remaining Areas (NEW)	5	21-Nov-22 08:00	25-Nov-22 17:00	0	LCC Develop Scope - Remaining Areas (NEW)																																																			
MMDR-GTA-1190	LCC Issue Scope - Remaining Areas (NEW)	0	25-Nov-22 17:00	25-Nov-22 17:00	0	LCC Issue Scope - Remaining Areas (NEW)																																																			
MMDR-GTA-1200	GT Archaeology Works quotation period - Remaining Areas (NEW)	20	28-Nov-22 08:00	23-Dec-22 17:00	0	GT Archaeology Works quotation period - Remaining Areas (NEW)																																																			

Date	Revision	Checked	Approved
12-Oct-22 17:00	Updates with LCC	AL	DR
17-Oct-22 17:00	Update following Aecom design programme issued	AL	DR

	Summary		Critical Remaining Work		Project Baseline Bar
	Remaining Work		Remaining Level of Effort		Primary Baseline
	Milestone		Baseline Milestone		Actual Work

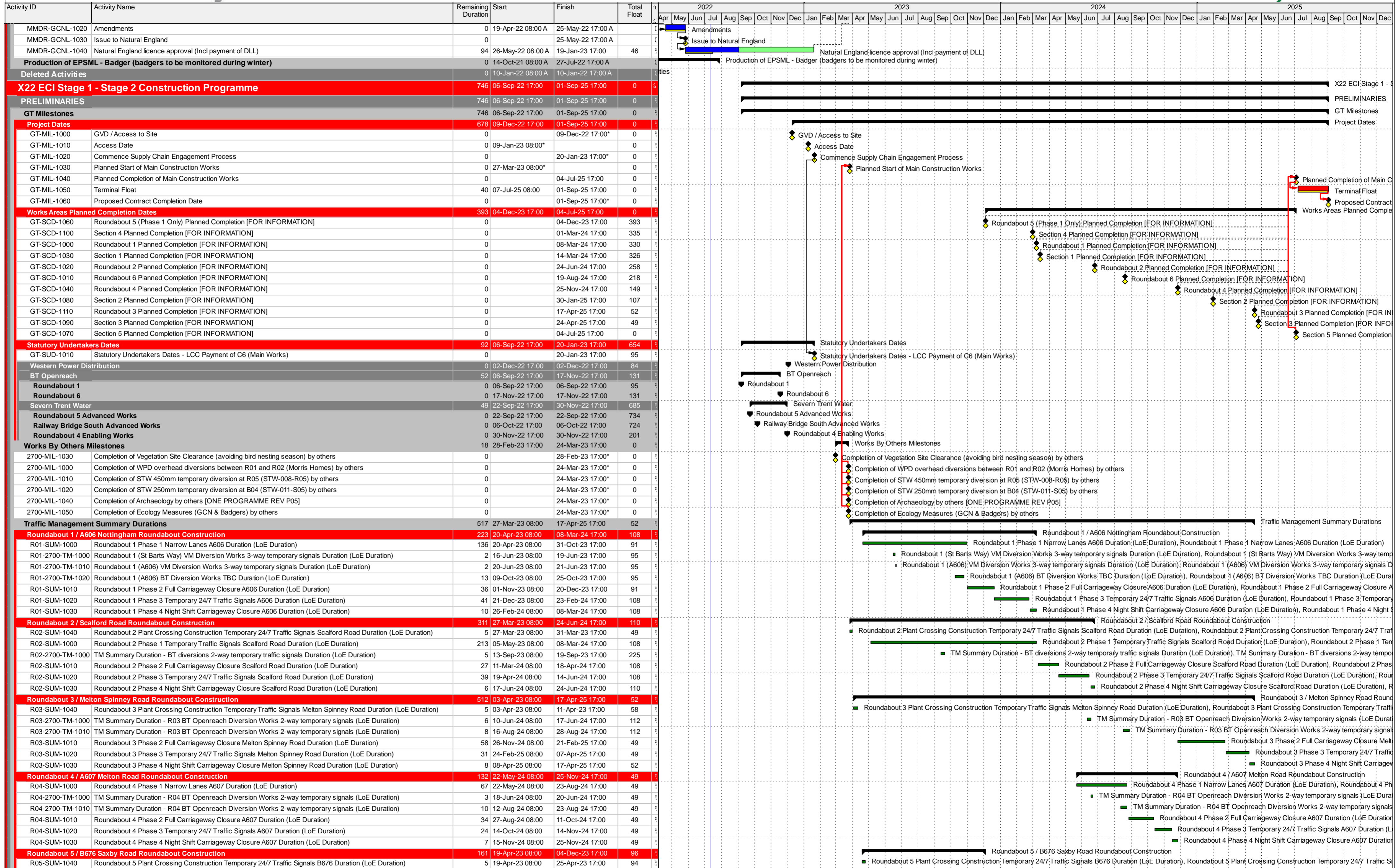

Activity ID	Activity Name	Remaining Duration	Start	Finish	Total Float	2022												2023												2024												2025															
						Apr	May	Jun	Jul	Aug	Sep	Oct	Nov	Dec	Jan	Feb	Mar	Apr	May	Jun	Jul	Aug	Sep	Oct	Nov	Dec	Jan	Feb	Mar	Apr	May	Jun	Jul	Aug	Sep	Oct	Nov	Dec	Jan	Feb	Mar	Apr	May	Jun	Jul	Aug	Sep	Oct	Nov	Dec							
Section 2 Mainline Ch1200 to Ch1760						23	13-Sep-23 08:00	13-Oct-23 17:00	184																																																
Carriageway Subbase						4	13-Sep-23 08:00	18-Sep-23 17:00	184																																																
Kerbs						8	19-Sep-23 08:00	28-Sep-23 17:00	184																																																
Footways						7	29-Sep-23 08:00	09-Oct-23 17:00	184																																																
Carriageway Final Trim						4	10-Oct-23 08:00	13-Oct-23 17:00	184																																																
Roundabout 2 Offline						22	20-Sep-23 08:00	19-Oct-23 17:00	183																																																
Carriageway Subbase						3	20-Sep-23 08:00	22-Sep-23 17:00	183																																																
Kerbs						6	25-Sep-23 08:00	02-Oct-23 17:00	183																																																
Ducting						6	03-Oct-23 08:00	10-Oct-23 17:00	183																																																
Footways						4	11-Oct-23 08:00	16-Oct-23 17:00	183																																																
Carriageway Final Trim						3	17-Oct-23 08:00	19-Oct-23 17:00	183																																																
SECTION 2.1 SURFACING WORKS (YEAR 1)						8	16-Oct-23 08:00	25-Oct-23 17:00	183																																																
Carriageway Base & Binder						7	16-Oct-23 08:00	24-Oct-23 17:00	183																																																
Footway Binder						4	20-Oct-23 08:00	25-Oct-23 17:00	183																																																
SECTION 2.1 STREET FURNITURE						28	26-Oct-23 08:00	04-Dec-23 17:00	232																																																
Roundabout 2 Offline Road Lighting						2	26-Oct-23 08:00	27-Oct-23 17:00	258																																																
Fencing						28	26-Oct-23 08:00	04-Dec-23 17:00	183																																																
SECTION 2.1 SURFACING WORKS (YEAR 2)						3	24-Jun-24 08:00	26-Jun-24 17:00	108																																																
Footway Surfacing						2	24-Jun-24 08:00	25-Jun-24 17:00	108																																																
Carriageway Surfacing						1	26-Jun-24 08:00	26-Jun-24 17:00	108																																																
SECTION 2.1 MAINLINE HIGHWAY DRAINAGE (EARTHWORKS SEASON 2)						20	26-Jul-24 08:00	22-Aug-24 17:00	87																																																
North Verge Ch1700 to Ch1970 (Earthworks Season 2)						7	26-Jul-24 08:00	05-Aug-24 17:00	87																																																
South Verge Ch1700 to Ch1970 (Earthworks Season 2)						13	06-Aug-24 08:00	22-Aug-24 17:00	87																																																
SECTION 2.1 CIVILS WORKS (EARTHWORKS SEASON 2)						15	23-Aug-24 08:00	13-Sep-24 17:00	87																																																
Section 2 Mainline Ch1760 to Ch1970						15	23-Aug-24 08:00	13-Sep-24 17:00	87																																																
Carriageway Subbase						2	23-Aug-24 08:00	27-Aug-24 17:00	87																																																
Kerbs						6	28-Aug-24 08:00	04-Sep-24 17:00	87																																																
Footways						5	05-Sep-24 08:00	11-Sep-24 17:00	87																																																
Final Trim						2	12-Sep-24 08:00	13-Sep-24 17:00	87																																																
SECTION 2.1 SURFACING WORKS (EARTHWORKS SEASON 2)						3	26-Sep-24 08:00	30-Sep-24 17:00	79																																																
Carriageway Base & Binder						2	26-Sep-24 08:00	27-Sep-24 17:00	79																																																
Footway Binder						1	30-Sep-24 08:00	30-Sep-24 17:00	79																																																
SCALFORD BROOK BRIDGE (B01)						179	20-Jun-23 08:00	05-Mar-24 17:00	51																																																
West Abutment						88	20-Jun-23 08:00	20-Oct-23 17:00	82																																																
Sheet Piling						5	20-Jun-23 08:00	26-Jun-23 17:00	46																																																
Bored Piling						39	27-Jun-23 08:00	18-Aug-23 17:00	46																																																
Abutment and Wingwall FRC Works						44	21-Aug-23 08:00	20-Oct-23 17:00	82																																																
East Abutment						167	27-Jun-23 08:00	23-Feb-24 17:00	50																																																
Sheet Piling						6	27-Jun-23 08:00	04-Jul-23 17:00	71																																																
Bored Piling						48	04-Aug-23 08:00	11-Oct-23 17:00	49																																																
Abutment and Wingwall FRC Works						91	12-Oct-23 08:00	23-Feb-24 17:00	50																																																
Deck and Diaphragm						52	05-Dec-23 08:00	22-Feb-24 17:00	51																																																
Bridge Waterproofing						1	26-Feb-24 08:00	26-Feb-24 17:00	50																																																
Road Restraint System						8	23-Feb-24 08:00	05-Mar-24 17:00	51																																																
SCALFORD BROOK BRIDGE TO ROUNDABOUT 3						393	20-Jun-23 08:00	14-Jan-25 17:00	49																																																
SECTION 2.2 BULK EARTHWORKS & GROUND IMPROVEMENTS						393	20-Jun-23 08:00	14-Jan-25 17:00	49																																																
Ch1990 to Ch2060 Ground Improvements						393	20-Jun-23 08:00	14-Jan-25 17:00	49																																																
Earthworks & Working Platform						8	20-Jun-23 08:00	29-Jun-23 17:00	93																																																
Settlement Reducing Piles						37	04-Dec-23 17:00	01-Feb-24 17:00	49																																																
Band Drains						8	16-Jan-24 08:00	25-Jan-24 17:00	54																																																
Monitoring & Load Transfer Platforms						14	02-Feb-24 08:00	21-Feb-24 17:00	49																																																
Ch1990 to Ch2060 Embankment Placement & Hold Period						105	22-Feb-24 08:00	23-Jul-24 17:00	93																																																
Ch1990 to Ch2060 Hold Period						120	22-Jul-24 08:00	14-Jan-25 17:00	49																																																
Ch2060 to Ch2740 (Mainline)						79	22-Feb-24 08:00	17-Jun-24 17:00	75																																																
SECTION 2.2 MAINLINE HIGHWAY DRAINAGE (EARTHWORKS SEASON 2)						37	18-Jun-24 08:00	07-Aug-24 17:00	93																																																
North Verge Ch2100 to Ch2750						23	18-Jun-24 08:00	18-Jul-24 17:00	77																																																
South Verge Ch2100 to Ch2750						25	18-Jun-24 08:00	22-Jul-24 17:00	75																																																
North Verge Ch1990 to Ch2100						11	24-Jul-24 08:00	07-Aug-24 17:00	93																																																
SECTION 2.2 CIVILS WORKS						35	23-Jul-24 08:00	10-Sep-24 17:00	80																																																
Section 2 Mainline Ch2100 to Ch2700						35	23-Jul-24 08:00	10-Sep-24 17:00	75																																																
Carriageway Subbase						5	23-Jul-24 08:00	29-Jul-24 17:00	75																																																
Kerbs						10	30-Jul-24 08:00	12-Aug-24 17:00	75																																																
Ducting						5	13-Aug-24 08:00	19-Aug-24 17:00	75																																																
Footways						10	20-Aug-24 08:00	03-Sep-24 17:00	75																																																
Carriageway Final Trim						5	04-Sep-24 08:00	10-Sep-24 17:00	75																																																
Section 2 Mainline Ch1990 to Ch2100						10	08-Aug-24 08:00	21-Aug-24 17:00	93																																																
Carriageway Subbase						1	08-Aug-24 08:00	08-Aug-24 17:00	93																																																
Kerbs						4	09-Aug-24 08:00	14-Aug-24 17:00	93																																																
Footways						4	15-Aug-24 08:00	20-Aug-24 17:00	93																																																
Carriageway Final Trim						1	21-Aug-24 08:00	21-Aug-24 17:00	93																																																
SECTION 2.2 SURFACING						11	11-Sep-24 08:00	25-Sep-24 17:00	75																																																
Carriageway Base & Binder						7	11-Sep-24 08:00	19-Sep-24 17:00	75																																																
Footway Binder						4	20-Sep-24 08:00	25-Sep-24 17:00	75																																																
SECTION 2 FINISHING WORKS						91	18-Sep-24 08:00	30-Jan-25 17:00	46																																																
Section 2 Mainline Road Lighting						2	18-Sep-24 08:00	19-Sep-24 17:00	82																																																
Traffic Signs						8	20-Sep-24 08:00	01-Oct-24 17:00	82																																																
Road Restraint System						4	01-Oct-24 08:00	04-Oct-24 17:00	79																																																
Resoiling Verges						6	07-Oct-24 08:00	14-Oct-24 17:00	79																																																
Fencing						30	18-Oct-24 08:00	28-Nov-24 17:00	75																																																
Final Surfacing						8	17-Jan-25 08:00	28-Jan-25 17:00	46																																																
Footway Surfacing						4	17-Jan-25 08:00	22-Jan-25 17:00	46																																																
Carriageway Surfacing						4	23-Jan-25 08:00	28-Jan-25 17:00	46																																																
Bridge Joints						1	29-Jan-25 08:00	29-Jan-25 17:00	46																																																
Road Markings						1	30-Jan-25 08:00	30-Jan-25 17:00	46																																																
SECTION 3 WORKS (Ch2780 to Ch3670)						502	24-Apr-23 08:00	24-Apr-25 17:00	49																																																
SECTION 3 PRE-EARTHWORKS DRAINAGE						18	24-Apr-23 08:00	18-May-23 17:00	87																																																

Date	Revision	Checked	Approved
12-Oct-22 17:00	Updates with LCC	AL	DR
17-Oct-22 17:00	Update following Aecom design programme issued	AL	DR

Summary	Critical Remaining Work	Project Baseline Bar
Remaining Work	Remaining Level of Effort	Primary Baseline
Milestone	Baseline Milestone	Actual Work

