

# Mineral and Waste Safeguarding

[Oadby & Wigston Borough]  
Document S7/2014

October 2014



Contents

**Mineral Safeguarding.....1**

Figure O1: Areas of borough/district for mineral safeguarding, categorised by mineral type.....1

**Waste Safeguarding.....2**

Table O1: Waste sites in borough/district for safeguarding.....2

Figure O2: Location in borough/district of waste sites for safeguarding.....3

Detailed location plans for each waste site for safeguarding in borough/district.....4

*Crowmills Pumping Stn, Wigston*.....4

*Harrison Close Car Breakers & Harrison Close, Wigston*.....5

*Oadby RHWS & Oadby STW*.....6

*Wigston STW*.....7

Figure O1: Areas of borough/district for mineral safeguarding, categorised by mineral type

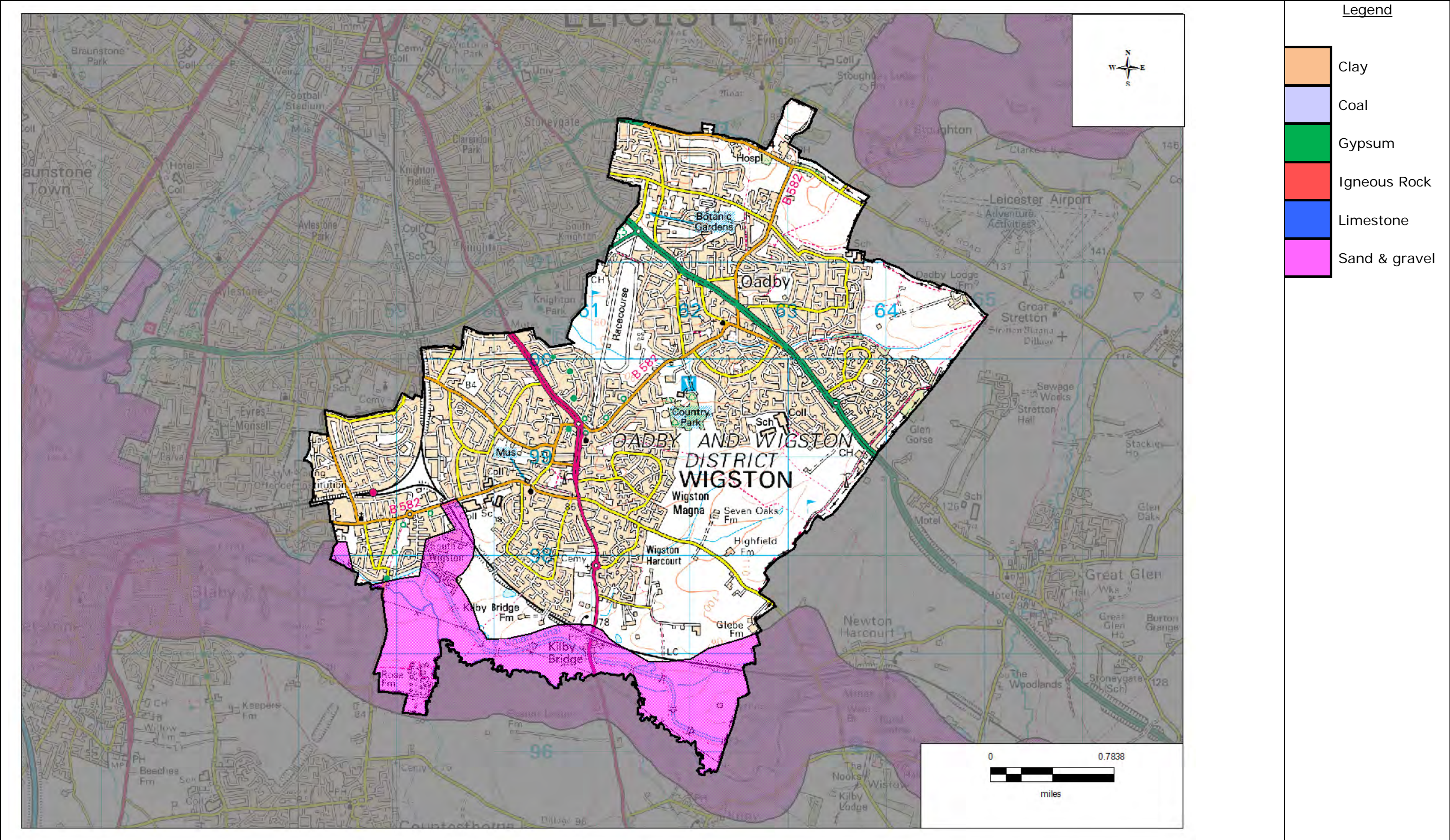

Table O1: Waste sites in borough/district for safeguarding

Site Name	Address	Operator	District or Borough	Site Reference
Crowmills Pumping Stn, Wigston	Land at, Countesthorpe Road, Wigston	Severn Trent Water	Oadby & Wigston	O1
Harrison Close Car Breakers	Wigston Car Breakers, Harrison Close, Wigston, LE18 4ZL	Mr Roe	Oadby & Wigston	O2
Harrison Close, Wigston	Leicester Scrap Processors and Supplies, 61-70, Harrison Close, Wigston, Leicestershire, LE18 4ZL	LSPS	Oadby & Wigston	O3
Oadby RHWS	Oadby Civic Amenity Site, Wigston Road, Oadby, Leicestershire	Leics County Council	Oadby & Wigston	O4
Oadby STW	Sewage Treatment Works, Wigston Road, Oadby, Leicestershire, LE2 5QF	Severn Trent Water	Oadby & Wigston	O5
Wigston STW	Wigston Sewage Works, 1, Leicester Road, Countesthorpe, Leicester, Leicestershire, LE8 5QU	Severn Trent Water	Oadby & Wigston	O6

Figure O2: Location in borough/district of waste sites for safeguarding



Detailed location plans for each waste site for safeguarding in borough/district

Site Name	Address	Operator	District or Borough	Site Reference
Crowmills Pumping Stn, Wigston	Land at, Countesthorpe Road, Wigston	Severn Trent Water	Oadby & Wigston	O1

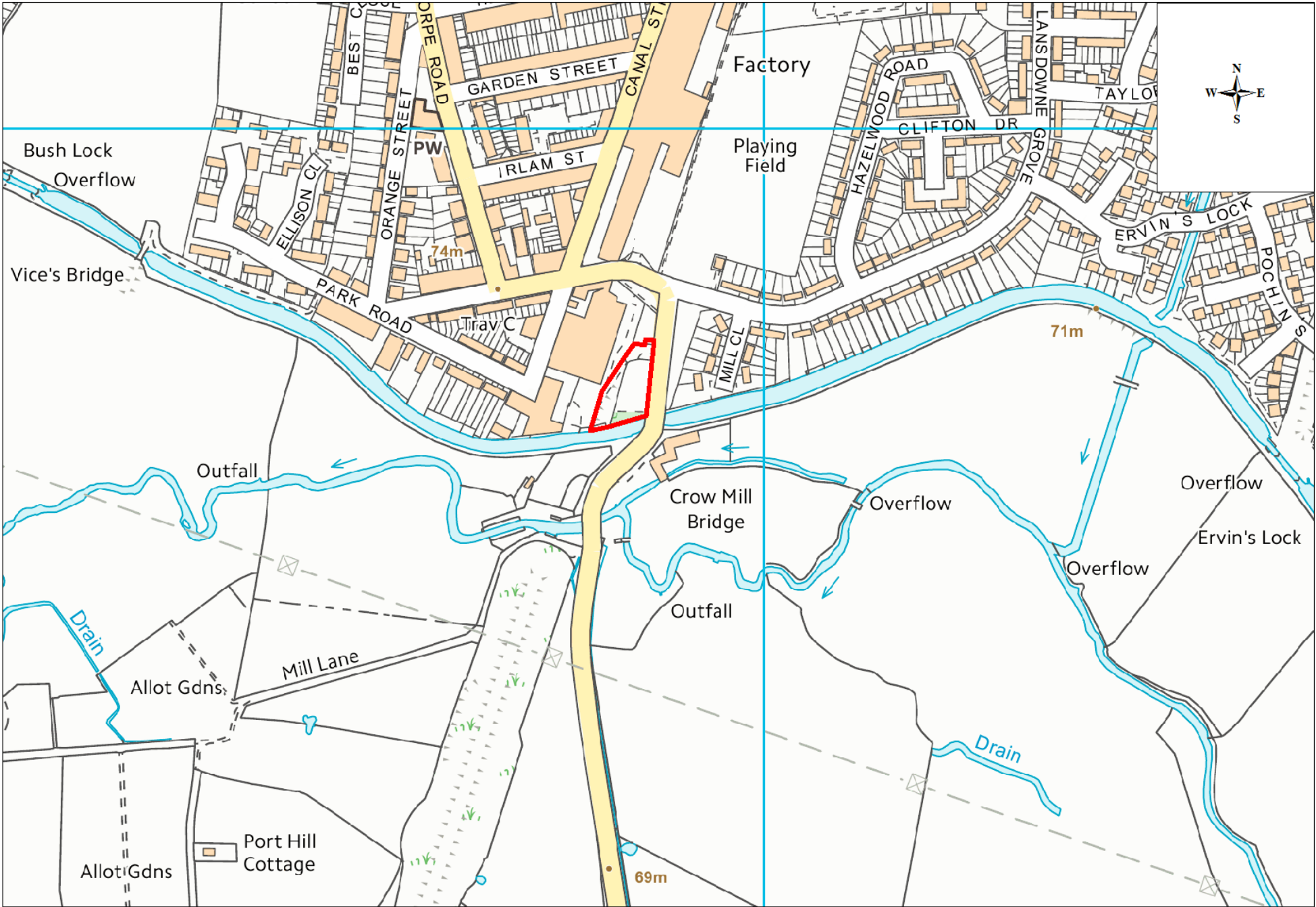

Site Name	Address	Operator	District or Borough	Site Reference
Harrison Close Car Breakers	Wigston Car Breakers, Harrison Close, Wigston, LE18 4ZL	Mr Roe	Oadby & Wigston	O2 (west)
Harrison Close, Wigston	Leicester Scrap Processors and Supplies, 61-70, Harrison Close, Wigston, Leicestershire, LE18 4ZL	LSPS	Oadby & Wigston	O3 (east)

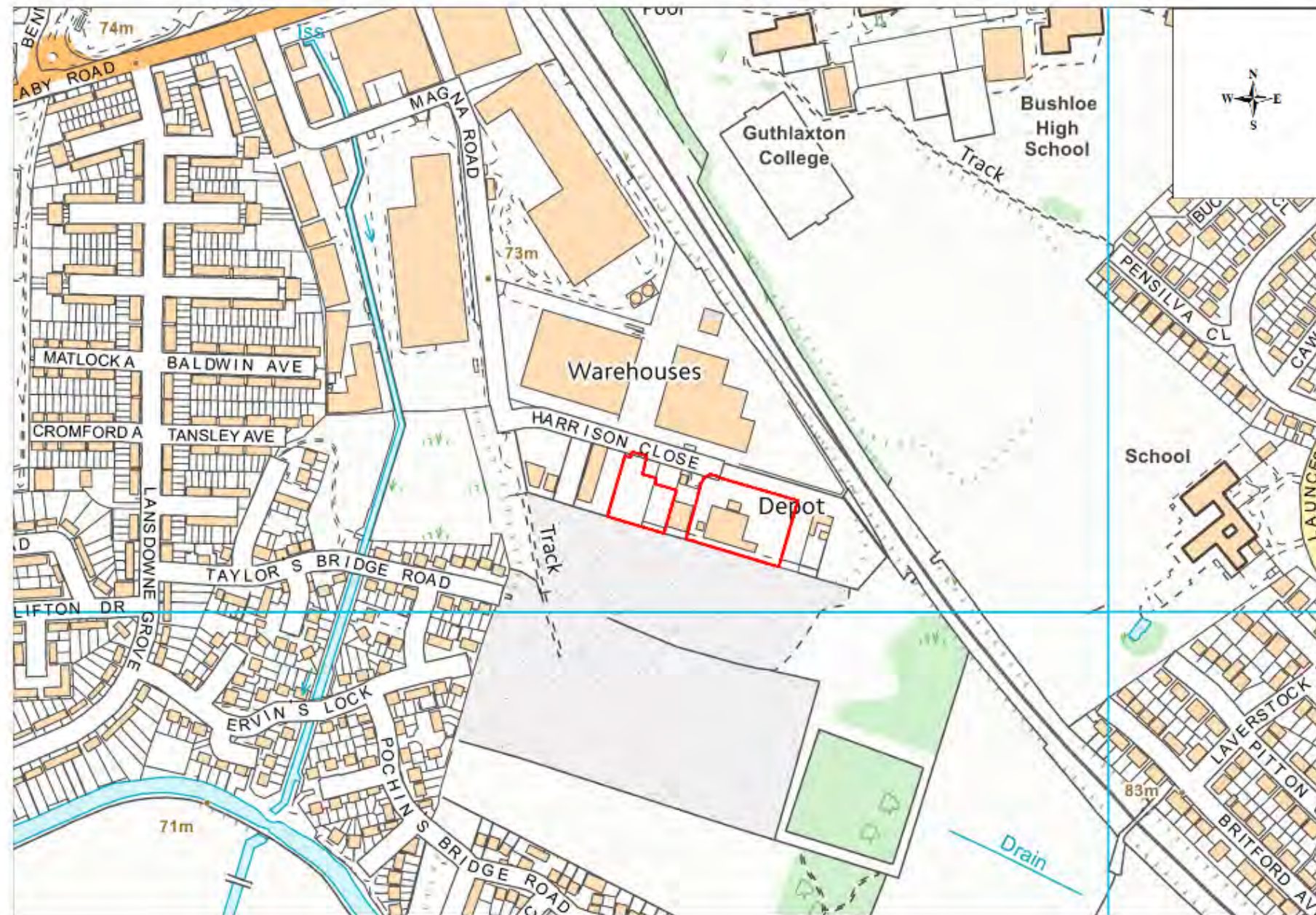

Site Name	Address	Operator	District or Borough	Site Reference
Oadby RHWS	Oadby Civic Amenity Site, Wigston Road, Oadby, Leicestershire	Leics County Council	Oadby & Wigston	O4 (south)
Oadby STW	Sewage Treatment Works, Wigston Road, Oadby, Leicestershire, LE2 5QF	Severn Trent Water	Oadby & Wigston	O5 (north)

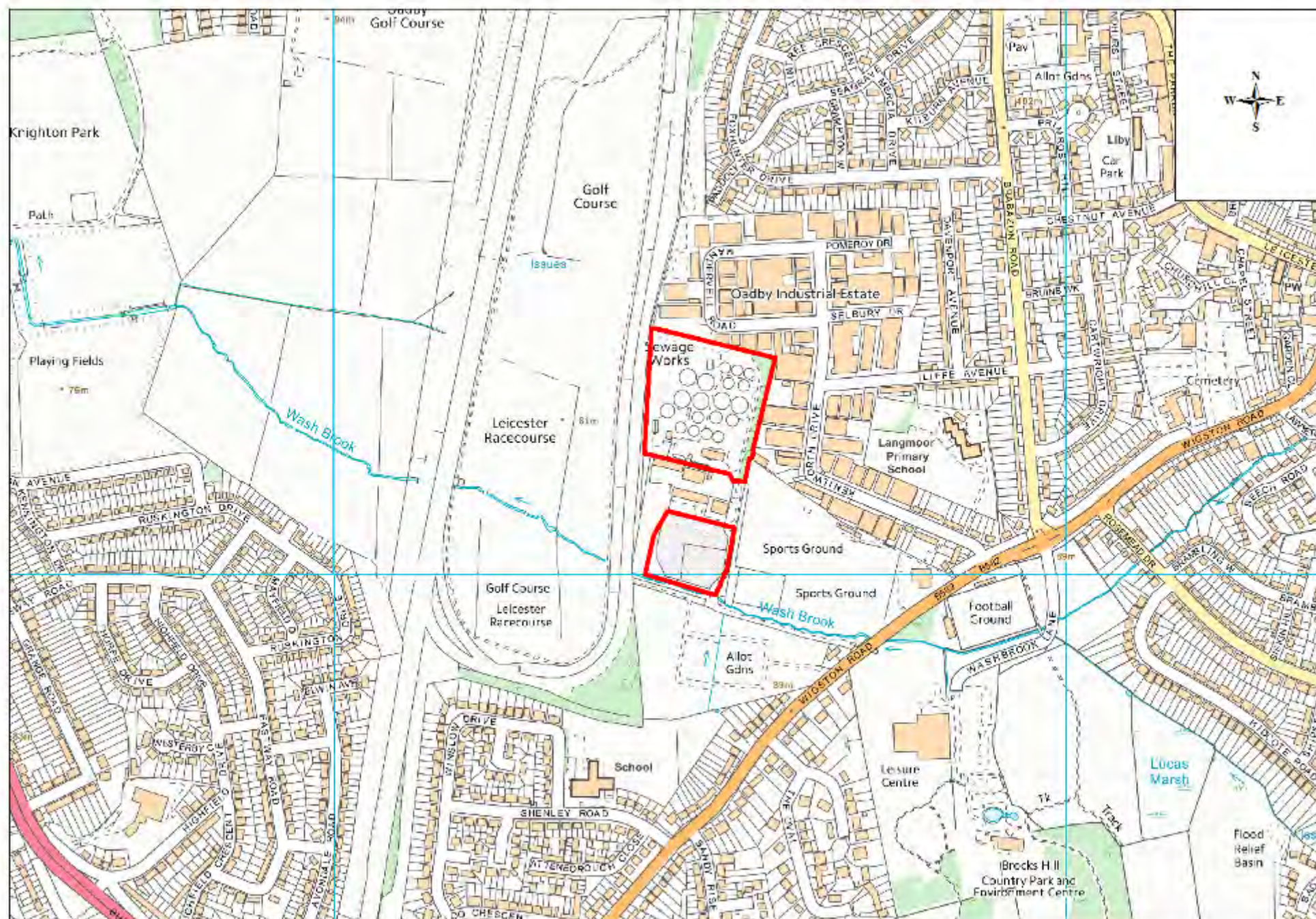

Site Name	Address	Operator	District or Borough	Site Reference
Wigston STW	Wigston Sewage Works, 1, Leicester Road, Countesthorpe, Leicester, Leicestershire, LE8 5QU	Severn Trent Water	Oadby & Wigston	06 (north)

