

**Definitive Map of Rights of Way for Leicestershire
Register of Definitive Map Modification Order Applications**

Short Description: From Willesley Lane, Ashby de la Zouch through woodland and returning to Willesley Lane.			
Application No.:	M1003	Legal Services Ref. No.:	HTWMT/
Application Status:	Research		
Geographical Location			
Path No:	P114	Route name (if known):	
Settlement:	Ashby de la Zouch		
Parish:	Ashby de la Zouch		
District/Borough:	North West Leicestershire		
Nearest Town/City:	Ashby de la Zouch		
Nearest Postcode:	LE65		
Start Location:			
Start Grid Refs:	Landranger:	SK 347 157	Eastings,Northings: 434750,315780
End Location:			
End Grid Refs:	Landranger:	SK 346 158	Eastings,Northings: 434630,315860
Applicant's Name, Address & Postcode: Mr. F. Bedford, 15 Willesley Gardens, Ashby de la Zouch, Leics. LE65 2QE			
Date Received:	15 April 2014	Date Determined:*	
Application Stage(s): • Research			
For Further Information			
Case Officer:	Samantha Ireson		
Telephone:	0116 305 0001	Fax:	0116 305 7014
Email:	footpaths@leics.gov.uk		
Contents List:			Page:
Application Form			
Map accompanying the application			
Additional Documents			
Inspector's Decision			

* Note the **Determination Date** is the occasion on which Leicestershire County Council formally decided whether or not to make an order in response to this application.

APPLICATION FOR DEFINITIVE MAP MODIFICATION ORDER

WILDLIFE AND COUNTRYSIDE ACT 1981

DEFINITIVE MAP AND STATEMENT FOR THE COUNTY OF LEICESTERSHIRE

Please complete this form and return it together with Form PT636, and any evidence you wish to submit, to: Travel Choice & Access Team, Environment and Transport Department, Leicestershire County Council, County Hall, Glenfield, Leicester, LE3 8RJ.

I/We Mr Frank Bedford
of 15 Willesley Gardens, Ashby de la Zouch, Leics, LE65 2QE

hereby apply for an Order under Section 53(2) of the Wildlife and Countryside Act 1981, modifying the Definitive Map and Statement for the area by

~~*adding a footpath/bridleway/byway open to all traffic~~

~~*deleting a footpath/bridleway/byway open to all traffic~~

~~*upgrading the footpath/bridleway~~

~~*downgrading the bridleway/byway open to all traffic~~

~~*varying the particulars in the Definitive Statement relating to the footpath/bridleway/byway open to all traffic~~

(*delete as appropriate)

which runs from Wilkesley Lane, Ashby de la Zouch via fields and wood
to on a circular route.

as shown on the attached plan.

I/We attach copies of the following documentary evidence (including statements of witnesses) in support of this application:

List of Documents

Copies of Form PT635 sent to J.C. Wheatley Trust, Lockhart & Sons,
& Charles Church North Midlands.

Public Rights of Way - Evidence Forms

Forms completed by present users of the route.

Letter from Mrs H. Archer

Signed



Dated

15th April 2014

Frank Bedford

NOTICE:

APPLICATION FOR DEFINITIVE MAP MODIFICATION ORDER

WILDLIFE AND COUNTRYSIDE ACT 1981

DEFINITIVE MAP AND STATEMENT FOR THE COUNTY OF LEICESTERSHIRE

Applicants must complete this notice and send a copy to all landowners and occupiers who may have an interest in the land affected by the application.

To: Lockhart & Sons, Hill Top Farm, Stretton en la Field,

of: Swood Lincoln, Don'tyshire, DE 12 8AA

Notice is hereby given that on the 15th April 2014 (date),

I/We, Mr Frank Bedford

of 15 Willesley Gardens, Ashby de la Zouch Leics LE15 2QE

Made application to Leicestershire County Council, for an Order under Section 53(2) of the Wildlife and Countryside Act 1981, modifying the Definitive Map and Statement for the area by

~~*adding a footpath/bridleway/byway open to all traffic~~

~~*deleting a footpath/bridleway/byway open to all traffic~~

~~*upgrading the footpath/bridleway~~

~~*downgrading the bridleway/byway open to all traffic~~

~~*varying the particulars in the Definitive Statement relating to the footpath/bridleway/byway open to all traffic~~

(*delete as appropriate)

which runs
from Willesley Lane, Ashby de la Zouch via fields and wood
on a circular route
to

as shown on the attached plan.

Signed [Redacted] Dated 15th April 2014

Frank Bedford

NOTICE:

APPLICATION FOR DEFINITIVE MAP MODIFICATION ORDER

WILDLIFE AND COUNTRYSIDE ACT 1981

DEFINITIVE MAP AND STATEMENT FOR THE COUNTY OF LEICESTERSHIRE

Applicants must complete this notice and send a copy to all landowners and occupiers who may have an interest in the land affected by the application.

To: J. C. Wheatley Trust, c/o Fishers Solicitors,
of: 4-8 Kilwardby St, Ashby de la Zouch, Leics, LE65 2FU

Notice is hereby given that on the 15th April 2014 (date),

I/We, Mr Frank Bedford
of 15 Willesley Gardens, Ashby de la Zouch, Leics LE65 2QE

Made application to Leicestershire County Council, for an Order under Section 53(2) of the Wildlife and Countryside Act 1981, modifying the Definitive Map and Statement for the area by

*adding a footpath/bridleway/byway open to all traffic

*deleting a footpath/bridleway/byway open to all traffic

*upgrading the footpath/bridleway

*downgrading the bridleway/byway open to all traffic

*varying the particulars in the Definitive Statement relating to the footpath/bridleway/byway open to all traffic

(*delete as appropriate)

which runs
from Willesley Lane, Ashby de la Zouch, via fields and wood;
to circular route

as shown on the attached plan.

Signed [Redacted] Dated 15th April 2014
Frank Bedford

NOTICE:

APPLICATION FOR DEFINITIVE MAP MODIFICATION ORDER

WILDLIFE AND COUNTRYSIDE ACT 1981

DEFINITIVE MAP AND STATEMENT FOR THE COUNTY OF LEICESTERSHIRE

Applicants must complete this notice and send a copy to all landowners and occupiers who may have an interest in the land affected by the application.

To: Charles Church North Midlands

of: Davidson House Meridian East, Meridian Business Park, Leicester LE19 1WZ

Notice is hereby given that on the 15th April 2014 (date),

I/We, Mr. Frank Bedford

of 15 Willesley Gardens, Ashby de la Zouch, Leics LE65 2QE

Made application to Leicestershire County Council, for an Order under Section 53(2) of the Wildlife and Countryside Act 1981, modifying the Definitive Map and Statement for the area by

*adding a footpath/bridleway/byway open to all traffic

*deleting a footpath/bridleway/byway open to all traffic

*upgrading the footpath/bridleway

*downgrading the bridleway/byway open to all traffic

*varying the particulars in the Definitive Statement relating to the footpath/bridleway/byway open to all traffic

(*delete as appropriate)

which runs from Willesley Lane, Ashby de la Zouch via fields & wood

to in a circular route

as shown on the attached plan.

Signed...



Dated 15th April 2014

Frank Bedford

CERTIFICATE OF SERVICE OF NOTICE:

APPLICATION FOR DEFINITIVE MAP MODIFICATION ORDER

WILDLIFE AND COUNTRYSIDE ACT 1981

DEFINITIVE MAP AND STATEMENT FOR THE COUNTY OF LEICESTERSHIRE

Please complete this form and return it together with Form PT634, and any evidence you wish to submit, to: Travel Choice & Access Team, Environment and Transport Department, Leicestershire County Council, County Hall, Glenfield, Leicester, LE3 8RJ.

I/We, Mr Frank Bedford
of 15, Willosley Gardens, Ashby de la Zouch, Leics LE65 2QE

Hereby certify that the requirements of paragraph 2 of Schedule 14 of the Wildlife and Countryside Act 1981, have been complied with.

Names and addresses of owners and occupiers of land on whom Notice has been served

Owner: J. C. Wheatley Trust c/o Fishers Solicitors,
4-8 Kilwardby St., Ashby de la Zouch, Leics, LE65 2FU
Tenant: Lockhart & Sons, Hill Top Farm, Stretton en le Field,
Swadlincote, Derbyshire, DE12 8AA
Developer: (understood to have option to purchase)
Charles Church North Midlands, Davidson House,
Meridian East, Meridian Business Park, Leicester, LE19 1WZ

Signed.



Dated

15th April 2014

Frank Bedford

Extract From The Definitive Map of Public Rights of Way for Leicestershire

Environment & Transport Department,
County Hall, Glenfield,
Leicestershire LE3 8RJ
email footpaths@leics.gov.uk
Director



Scale 1:5000

Compiled by (Tel) on 7 April 2014

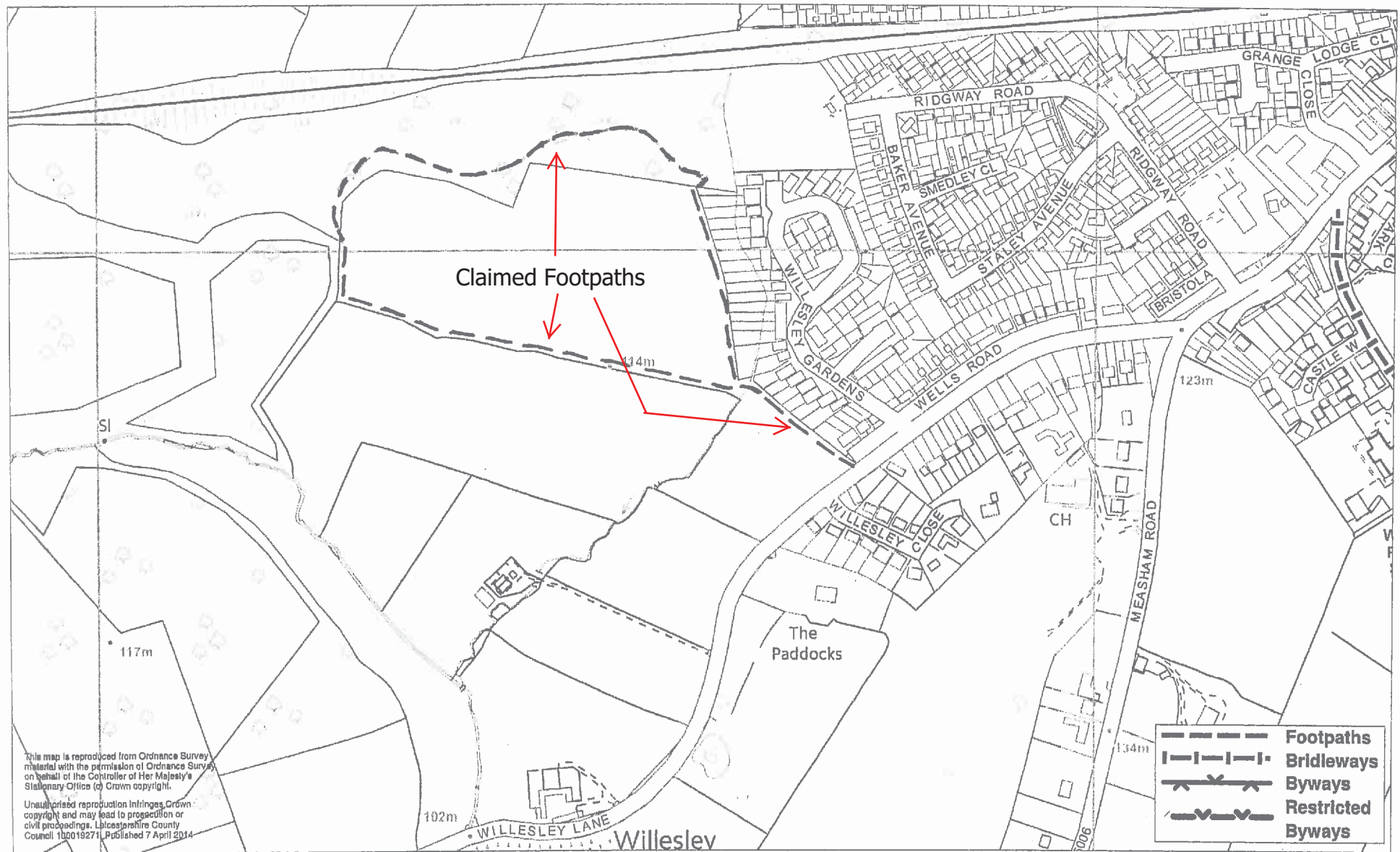

This map is reproduced from Ordnance Survey material with the permission of Ordnance Survey on behalf of the Controller of Her Majesty's Stationary Offices (c) Crown copyright.

Unauthorized reproduction infringes Crown copyright and may lead to prosecution or civil proceedings. Leicestershire County Council 100019271. Published 7 April 2014