

MAPINFO (C) Leicestershire County Council  
 This map is reproduced from Ordnance Survey material with the permission of Ordnance Survey on behalf of the Controller of Her Majesty's Stationery Office  
 © Crown copyright. Unauthorised reproduction infringes Crown copyright and may lead to prosecution or civil proceedings.  
 Leicestershire County Council 100019271. Published 2017.

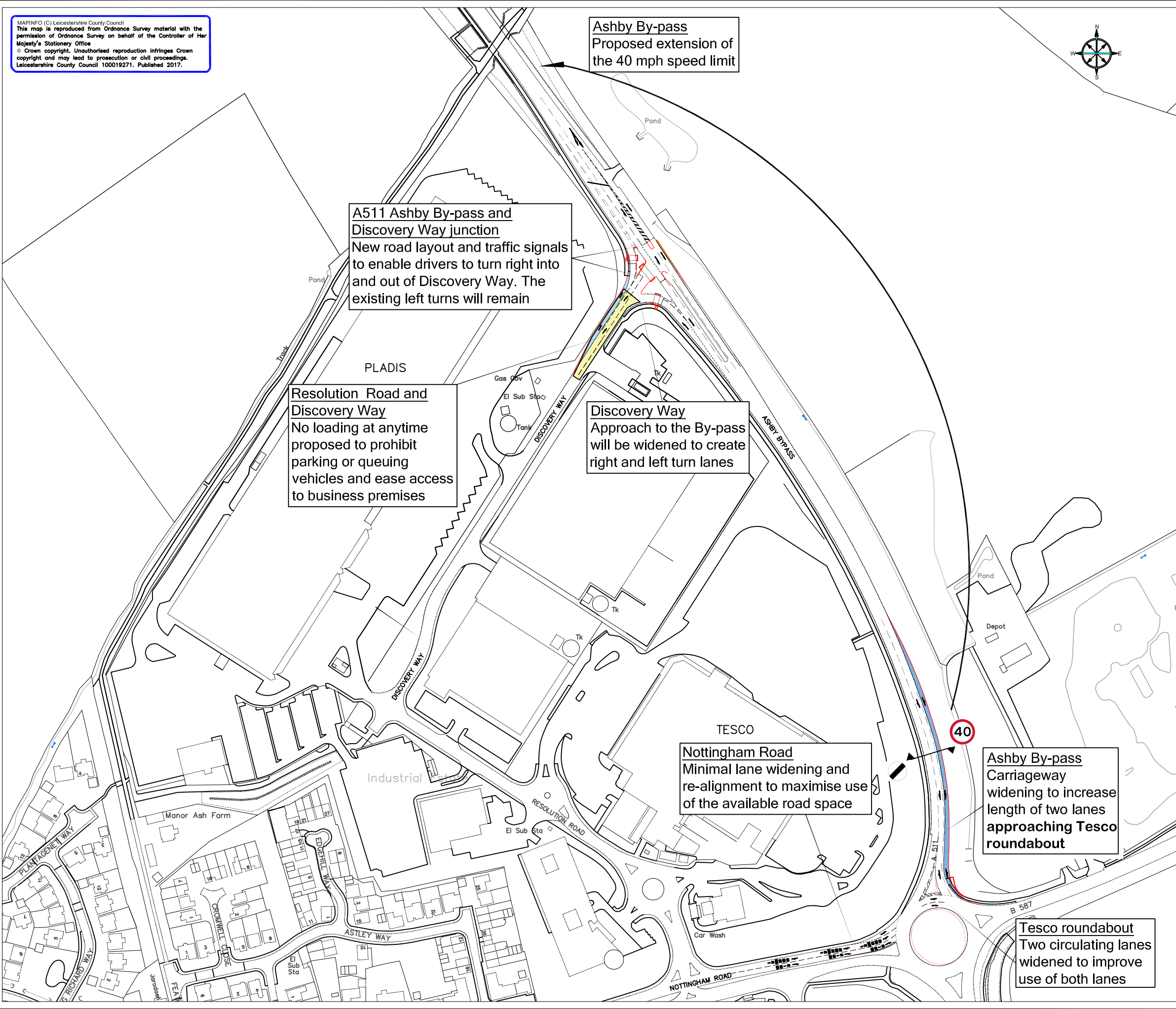
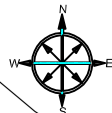

**Ashby By-pass**  
 Proposed extension of the 40 mph speed limit

**A511 Ashby By-pass and Discovery Way junction**  
 New road layout and traffic signals to enable drivers to turn right into and out of Discovery Way. The existing left turns will remain

**Resolution Road and Discovery Way**  
 No loading at anytime proposed to prohibit parking or queuing vehicles and ease access to business premises

**Discovery Way**  
 Approach to the By-pass will be widened to create right and left turn lanes

**Nottingham Road**  
 Minimal lane widening and re-alignment to maximise use of the available road space

**Ashby By-pass**  
 Carriageway widening to increase length of two lanes approaching Tesco roundabout

**Tesco roundabout**  
 Two circulating lanes widened to improve use of both lanes

NOTES:

KEY	
	PROPOSED NEW CARRIAGEWAY CONSTRUCTION
	PROPOSED NO LOADING AT ANY TIME RESTRICTION
	PROPOSED NEW KERBLINES

REVISION APPROVED	AMENDMENT	SIGNED/DATE	REV.



ENVIRONMENT AND TRANSPORT DEPARTMENT  
 PHIL CROSSLAND DIRECTOR

CLIENT:  
 ASSET AND MAJOR PROGRAMMES

TITLE:  
 Discovery Way and A511 Ashby By-pass and Tesco roundabout  
 Ashby de la Zouch Highway improvements - start of construction

DRAWING NUMBER	SCALE
0039\AMP\02	1:2500

PREPARED BY:	L. G.	DATE:	September 2017
CHECKED BY:	D.C.	SIZE:	A3
APPROVED BY:	L.S.	CORR. FILE:	

AUTOCAD PROJECT DIR:	K:\
AUTOCAD FILENAME:	

COUNTY HALL \* GLENFIELD \* LEICESTER \* LE3 8RJ  
 Tel No : 0116 3050001 Direct Dial : 0116 305\*\*\*\*  
 E-Mail address: [customerservices@leics.gov.uk](mailto:customerservices@leics.gov.uk) [www.leicestershire.gov.uk](http://www.leicestershire.gov.uk)

MICROFICHE SCALE 100mm x 10mm INCREMENTS