

LEICESTERSHIRE COUNTY COUNCIL
ROAD TRAFFIC REGULATION ACT 1984 – SECTION 23
ZEBRA CROSSING, BOROUGH OF HINCKLEY AND BOSWORTH
LANCASTER ROAD, HINCKLEY

The Leicestershire County Council proposes to establish a Zebra Crossing in accordance with Section 23 of the Road Traffic Regulation Act 1984, at the location specified in the Schedule to this Notice

Lancaster Road, Hinckley – One Zebra Crossing from a point between 24 metres and 39 metres from the junction with Station Road (outside property number 2 Lancaster Road)

A copy of the proposals, together with a plan and an explanatory statement giving the Council's reasons for proposing to make the changes may also be inspected during normal office hours at my offices, Room 200A, County Hall, Glenfield, Leicester LE3 8RA, at the offices of Hinckley and Bosworth Borough Council, The Hub, Rugby Road, Hinckley, Leicestershire LE10 0FR

Documents can also be viewed online at <https://www.leicestershire.gov.uk/roads-and-travel/cars-and-parking/traffic-management-consultations>

If you wish to object to these proposals you should send the grounds for your objection in writing to the undersigned quoting reference JM/HTWMT/3930 by no later than Wednesday 31st October 2018. Alternatively you can submit your objection via email to jane.x.moore@leics.gov.uk

If you require alternative formats of this advertisement for example larger print in a minimum of 12 point type size, Braille or fax transmission, please telephone Leicester (0116) 305 6752.

Dated: 10th October 2018

LAUREN HASLAM, Director of Law and Governance, Leicestershire County Council, County Hall, Glenfield, Leicester LE3 8RA

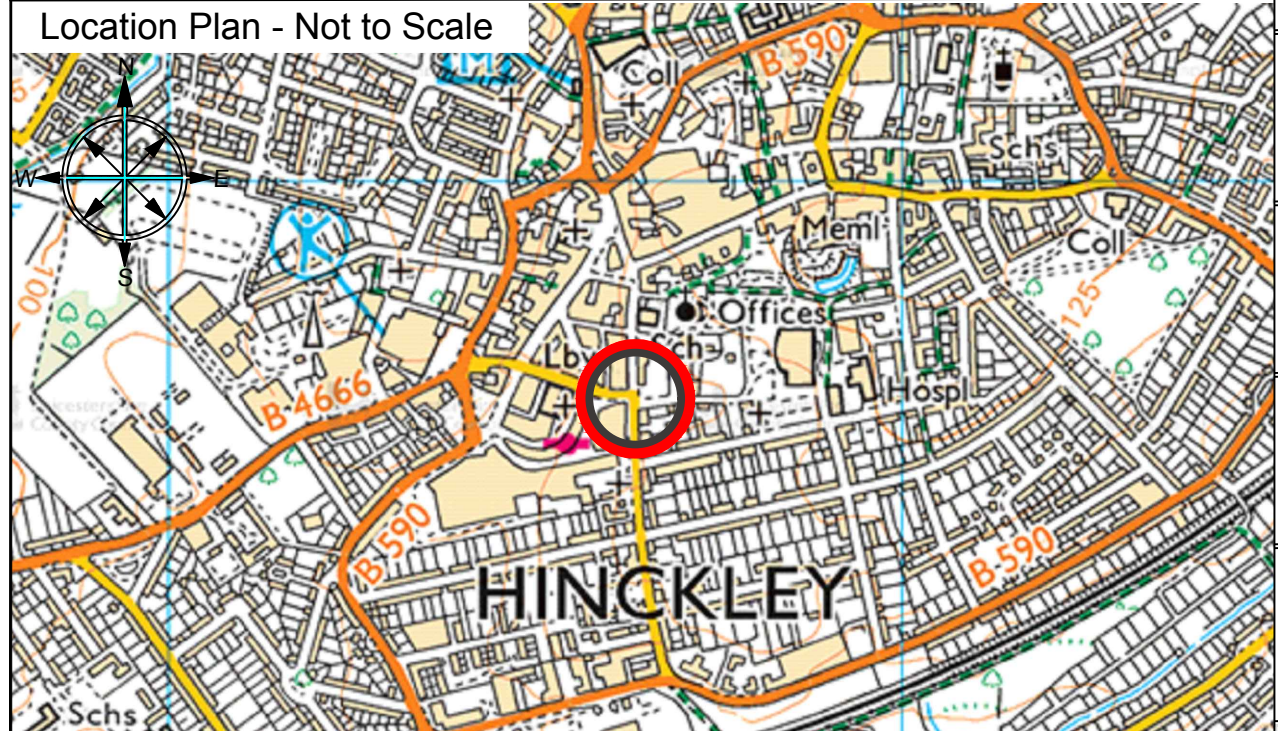
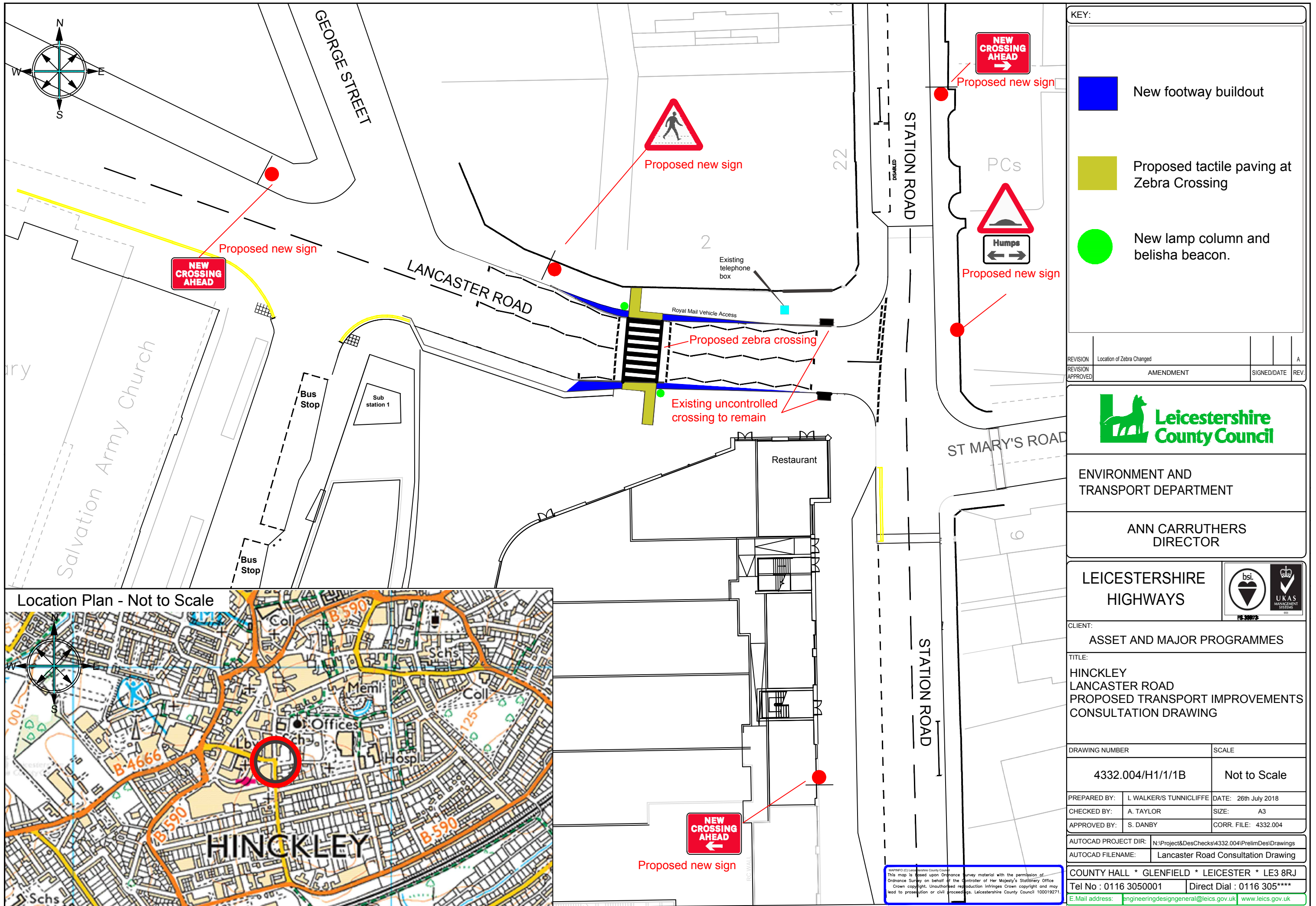

KEY:

- New footway buildout
- Proposed tactile paving at Zebra Crossing
- New lamp column and belisha beacon.

REVISION APPROVED	Location of Zebra Changed	SIGNED/DATE	REV.
	AMENDMENT		A

Leicestershire County Council

ENVIRONMENT AND TRANSPORT DEPARTMENT

ANN CARRUTHERS
DIRECTOR

LEICESTERSHIRE HIGHWAYS

CLIENT:
ASSET AND MAJOR PROGRAMMES

TITLE:
HINCKLEY LANCASTER ROAD PROPOSED TRANSPORT IMPROVEMENTS CONSULTATION DRAWING

DRAWING NUMBER	SCALE
4332.004/H1/1/1B	Not to Scale

PREPARED BY: L WALKER/S TUNNICLIFFE	DATE: 26th July 2018
CHECKED BY: A. TAYLOR	SIZE: A3
APPROVED BY: S. DANBY	CORR. FILE: 4332.004

AUTOCAD PROJECT DIR: N:\Project\DesChecks\4332.004\PrelimDes\Drawings

AUTOCAD FILENAME: Lancaster Road Consultation Drawing

COUNTY HALL * GLENFIELD * LEICESTER * LE3 8RJ

Tel No : 0116 3050001 Direct Dial : 0116 305****

E-Mail address: engineeringdesigngeneral@leics.gov.uk www.leics.gov.uk

MAPINFO (C) Leicestershire County Council
This map is based upon Ordnance Survey material with the permission of Ordnance Survey on behalf of the Controller of Her Majesty's Stationery Office. Crown copyright. Unauthorised reproduction infringes Crown copyright and may lead to prosecution or civil proceedings. Leicestershire County Council 100019271.

STATEMENT OF REASONS

LEICESTERSHIRE COUNTY COUNCIL
ROAD TRAFFIC REGULATION ACT 1984 – SECTION 23
ZEBRA CROSSING, BOROUGH OF HINCKLEY AND BOSWORTH
LANCASTER ROAD, HINCKLEY

The Leicestershire County Council in partnership with Hinckley & Bosworth Borough Council proposed a zebra crossing on Lancaster Road, near to its junction with Station Road. The aim of this was to improve pedestrian access to local amenities and provide a safer crossing point in this area.

Unfortunately, this could not be implemented safely due to issues with buried services. We have therefore been working to identify a new location.

We are pleased to advise that a suitable location has now been identified a short distance along Station Road, outside The Crescent as shown on Drawing No. 4332.004/H1/1/1B attached.

The existing uncontrolled crossing point at the junction of Station Road will remain in place for those that wish to continue to use it. Some minor modifications will be needed to the kerb line at the crossing point and where it meets the existing loading bay as shown in blue on the attached drawing.