

# Mineral and Waste Safeguarding

[Oadby & Wigston Borough]  
Document S7/2015

SUB8 Oadby Safeguarding 2015

December 2015



Contents

<b>Mineral Safeguarding</b>	<b>1</b>
Figure O1: Areas of borough/district for mineral safeguarding, categorised by mineral type	1
<b>Waste Safeguarding</b>	<b>2</b>
Table O1: Waste sites in borough/district for safeguarding	2
Figure O2: Location in borough/district of waste sites for safeguarding	3
Detailed location plans for each waste site for safeguarding in borough/district	4
<i>Crowmills Pumping Stn, Wigston</i>	4
<i>Harrison Close Car Breakers &amp; Harrison Close, Wigston</i>	5
<i>Oadby RHWS &amp; Oadby STW</i>	6
<i>Wigston STW</i>	7



Figure O1: Areas of borough/district for mineral safeguarding, categorised by mineral type

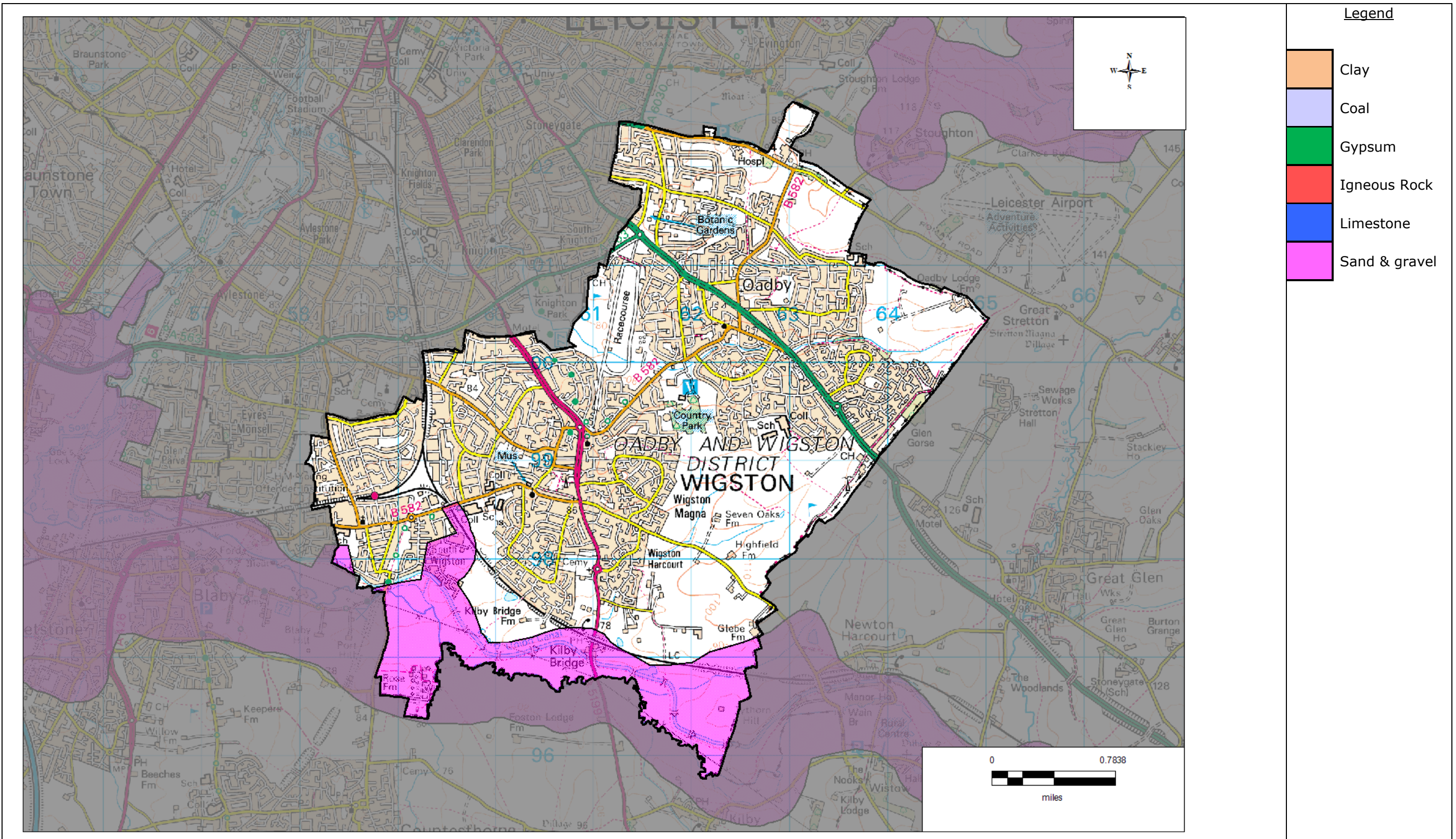



Table O1: Waste sites in borough/district for safeguarding

Site Name	Address	Operator	District or Borough	Site Reference
Crowmills Pumping Stn, Wigston	Land at, Countesthorpe Road, Wigston	Severn Trent Water	Oadby & Wigston	O1
Harrison Close Car Breakers	Wigston Car Breakers, Harrison Close, Wigston, LE18 4ZL	Mr Roe	Oadby & Wigston	O2
Harrison Close, Wigston	Leicester Scrap Processors and Supplies, 61-70, Harrison Close, Wigston, Leicestershire, LE18 4ZL	LSPS	Oadby & Wigston	O3
Oadby RHWS	Oadby Civic Amenity Site, Wigston Road, Oadby, Leicestershire	Leics County Council	Oadby & Wigston	O4
Oadby STW	Sewage Treatment Works, Wigston Road, Oadby, Leicestershire, LE2 5QF	Severn Trent Water	Oadby & Wigston	O5
Wigston STW	Wigston Sewage Works, 1, Leicester Road, Countesthorpe, Leicester, Leicestershire, LE8 5QU	Severn Trent Water	Oadby & Wigston	O6

Figure O2: Location in borough/district of waste sites for safeguarding





Detailed location plans for each waste site for safeguarding in borough/district

Site Name	Address	Operator	District or Borough	Site Reference
Crowmills Pumping Stn, Wigston	Land at, Countesthorpe Road, Wigston	Severn Trent Water	Oadby & Wigston	O1

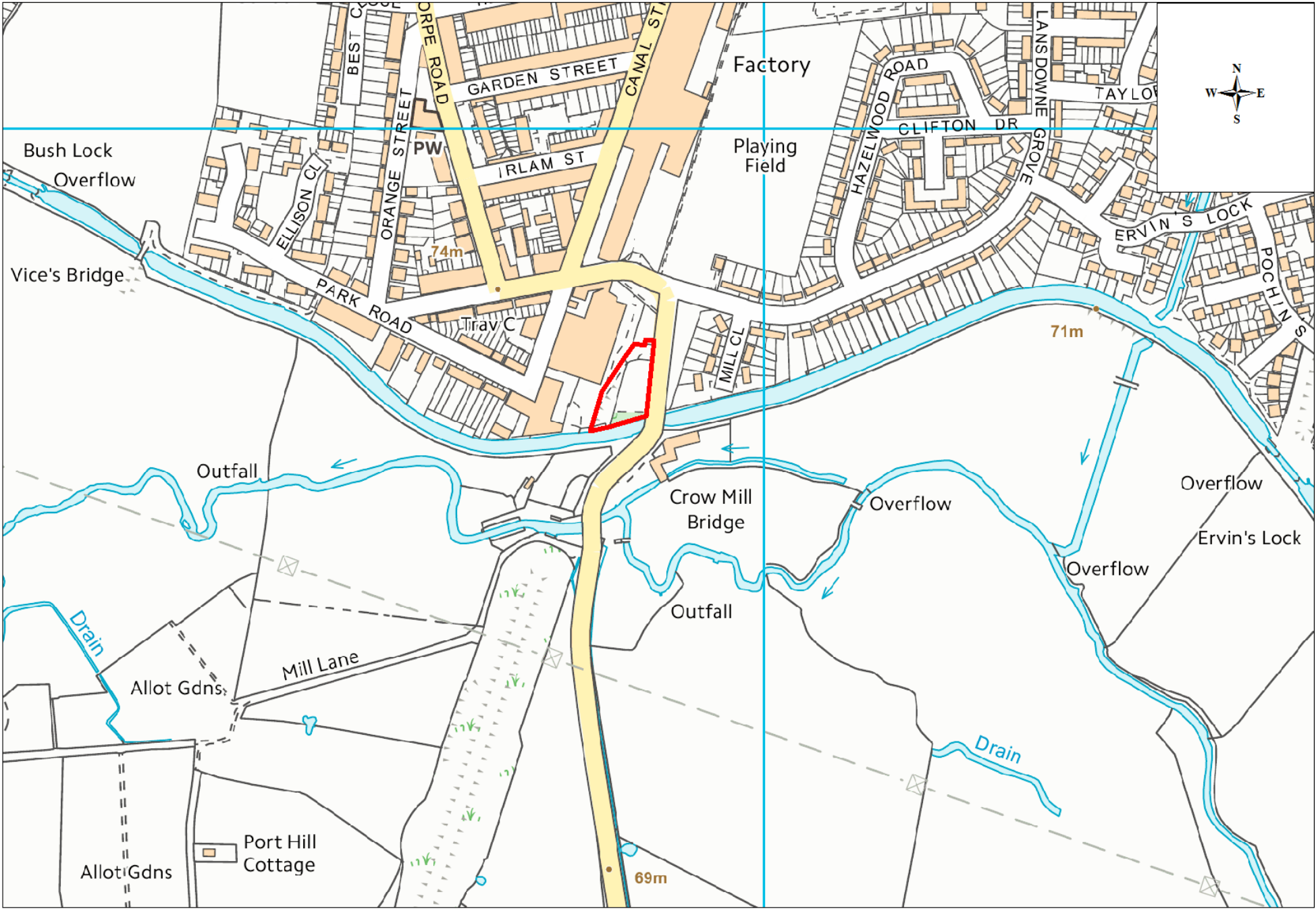



Site Name	Address	Operator	District or Borough	Site Reference
Harrison Close Car Breakers	Wigston Car Breakers, Harrison Close, Wigston, LE18 4ZL	Mr Roe	Oadby & Wigston	O2 (west)
Harrison Close, Wigston	Leicester Scrap Processors and Supplies, 61-70, Harrison Close, Wigston, Leicestershire, LE18 4ZL	LSPS	Oadby & Wigston	O3 (east)

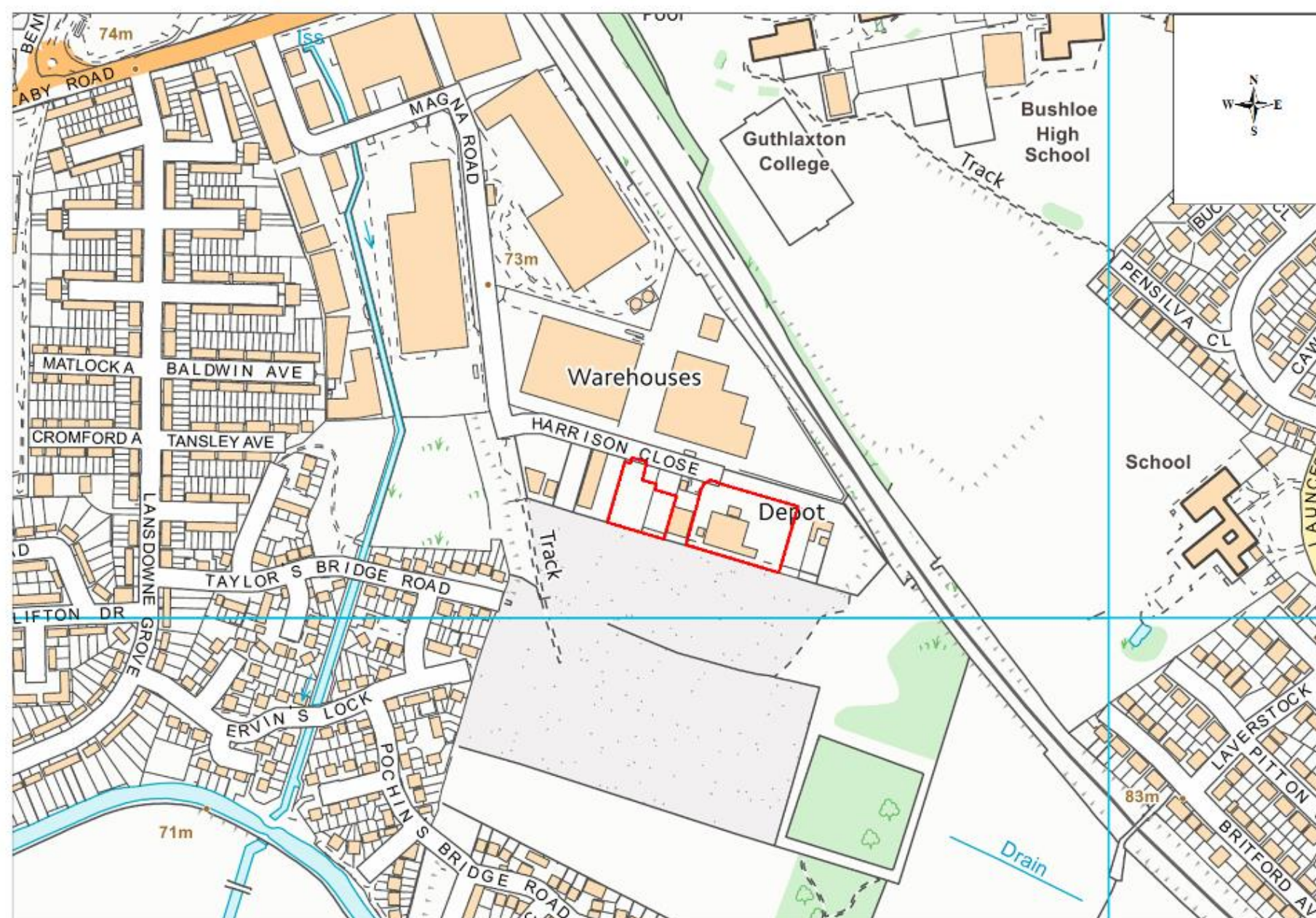



Site Name	Address	Operator	District or Borough	Site Reference
Oadby RHWS	Oadby Civic Amenity Site, Wigston Road, Oadby, Leicestershire	Leics County Council	Oadby & Wigston	O4 (south)
Oadby STW	Sewage Treatment Works, Wigston Road, Oadby, Leicestershire, LE2 5QF	Severn Trent Water	Oadby & Wigston	O5 (north)

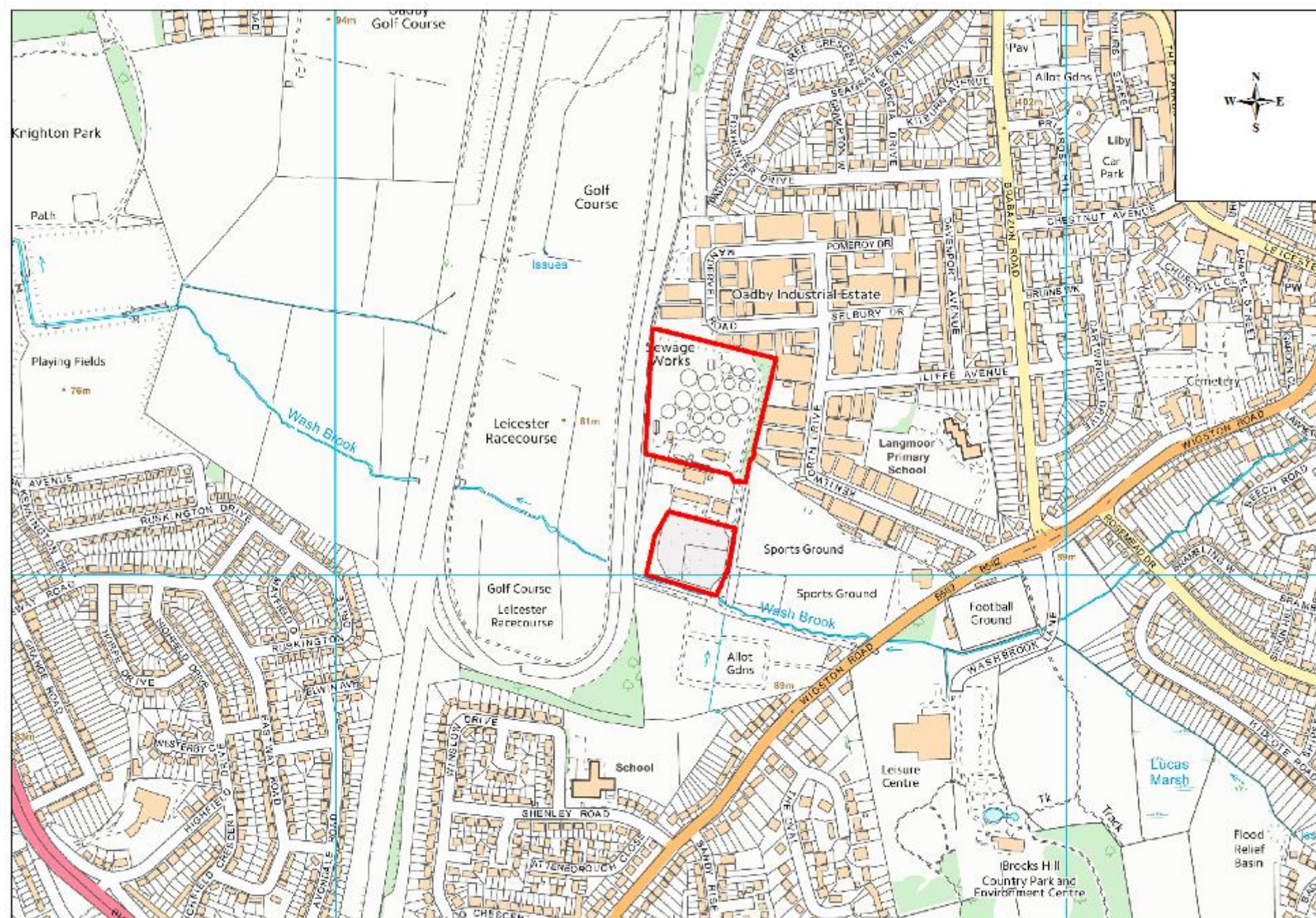



Site Name	Address	Operator	District or Borough	Site Reference
Wigston STW	Wigston Sewage Works, 1, Leicester Road, Countesthorpe, Leicester, Leicestershire, LE8 5QU	Severn Trent Water	Oadby & Wigston	06 (north)

