

# A46/A5630 Anstey Lane Junction Improvement Scheme UPDATE January 2020

## Local Spend & Employment

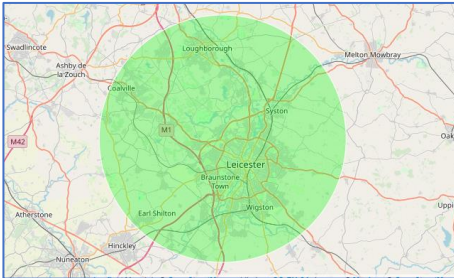

Galliford Try have provided local employment and we have monitored and recorded our contract spend within a 10-mile radius of the A46 project.

MAP DETAILING 10 MILE RADIUS FROM A46 ANSTEY SITE

**77% of subcontract value has been placed with the 10-mile radius.**  
**44% of materials are sourced within the 10-mile radius.**  
**31% of our employees including sub-contractors live within the 10-mile radius.**

## Women in Construction



**Assistant QS Gemma Dunn has kindly provided the above details and is currently working with our project team playing a key role in the delivery of the A46 project. Gemma lives within a mile of the scheme and is currently undertaking her quantity surveying & commercial management degree at Nottingham Trent University.**

Gemma commented: *My team within the highway's division are incredibly supportive, and I know I can approach them with any guidance I need, work or home life! Galliford Try has helped me grow from strength to strength. I am looking forward to completing my degree (hopefully with a 1<sup>st</sup>), proving my worth and becoming a well-established employee of the company.*

## Local Community Engagement

**Before the Christmas break, we contacted E2 Community Hub a local charity in Beaumont leys. We were asked if we could help with food donations. Our site team and local sub-contractors collected a large amount of food which was delivered before the Christmas break. We have also arranged further meetings to explore what additional support we can offer the charity.**



*'E2 provides community education and services in Beaumont Leys and beyond with the objective of empowering people through education to help them and their families. They tackle the social issues in the neighbourhood in a number of ways such as: Provision of a weekly food bank for people in crisis; Community skills & ESOL for adults; Vocational education, Community projects and activities for young people and adults.*

**Thank you for your donation**

Dear Gino Salvatore,

I would like to thank Galliford Try, your site team and sub-contractor employees personally for your kind donation of food items to our food bank at our Community Hub Food Bank just before Christmas 2019. Your donation has directly supported disadvantaged adults that access our food bank who are experiencing a period of crisis in Beaumont Leys, Leicester. We are extremely appreciative of your contribution to our charity and our food bank users.

If you have some availability and are in our area, please feel free to pop in and we will arrange a tour of our centre to inform you about the range of other charitable projects we deliver.

Kind Regards



Martin Buchanan  
Chief Executive Officer

For any enquiries please email [gino.salvatore@gallifordtry.co.uk](mailto:gino.salvatore@gallifordtry.co.uk) or call 07981640481

## Progress & Upcoming Works

### Work carried out in December 2019



#### A46 Roundabout Works

The West bound entry slip main drainage installation and excavation progressed. The East bound exit slip embankment earthworks are complete and ready for trimming once the road construction is completed. On Leicester Road the new footpath and road widening has been constructed, with area prepared for surfacing in mid-January.

#### Anstey Lane Works Including Bennion Road Junction

We have continued work on the new road construction along Anstey Lane, installing capping for the new road. We have installed a temporary pedestrian footpath through the local Nature Reserve to allow pedestrian access along Anstey Lane.

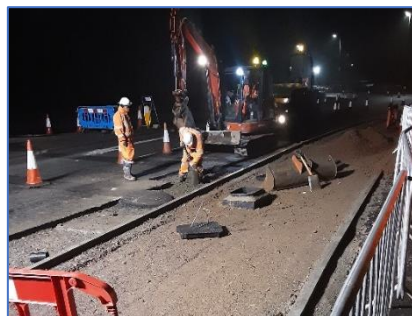

### January 2020 planned works summary

#### A46 Eastbound exit slip

- Completion of drainage.
- Completion of new ducting.
- Surfacing to new widening.
- Raise levels in farmers field.

#### Leicester Road

- Surfacing to the new widened road section.

#### A46 Westbound entry slip/Gynsill Lane

- Completion of drainage.
- Completion of ducting.

#### Anstey Lane

- New dual carriageway kerbing.
- New carriageway construction completion.
- 

### January road closure details

#### Night shift road closures (between 20:00 & 06:00) (Sunday to Thursday only)

**A46 Eastbound exit slip, from 7<sup>th</sup> January to 28<sup>th</sup> February** – Diversion route to continue to A6 Roundabout and return on A46 Westbound back to Anstey Lane junction.

**A46 Westbound entry slip, from 19<sup>th</sup> January to 31<sup>st</sup> January** – Diversion route to take the A46 heading East to A6 Roundabout and return on A46 Westbound back to A50 junction.

**Leicester Road at A46 towards Anstey only, from 27<sup>th</sup> January to 29<sup>th</sup> January** – Diversion via A5630 Anstey Lane to A563 Krefeld Way, A563 Krefeld Way to Beaumont Leys Lane onto Ashton Green Road and Leicester Road. At Thurcaston, take Anstey Lane to Cropston Road and back to Leicester Road

You can find more information about these works at:

[www.leicestershire.gov.uk/roads-and-travel/road-maintenance/a46-and-a5630-improvement-scheme](http://www.leicestershire.gov.uk/roads-and-travel/road-maintenance/a46-and-a5630-improvement-scheme)

If you know somebody who would be interested in subscribing to our newsletter please email: [gino.salvatore@gallifordtry.co.uk](mailto:gino.salvatore@gallifordtry.co.uk)