



PROJECT

A606 NORTH & EAST MELTON MOWBRAY
DISTRIBUTOR ROAD (NEMMDR)

CLIENT

LEICESTERSHIRE
COUNTY COUNCIL

County Hall, Glenfield
Leicester, LE3 8RA
tel: +44 (0)116 232 3232
www.leicestershire.gov.uk

CONSULTANT

AECOM

12 Regan Way
Chetwynd Business Park
Chilwell, Nottingham, NG9 6RZ
+44 (0)115 907 7000
www.aecom.com

NOTES

- ALL DIMENSIONS ARE IN METRES UNLESS STATED OTHERWISE.
- THIS DRAWING IS BASED ON ORDNANCE SURVEY DATA AND THE COMBINED AECOM AND LCC TOPOGRAPHICAL SURVEY .

KEY

- S*** HIGHWAY TO BE STOPPED UP
- H*** HIGHWAY TO BE IMPROVED
- N*** ROUTE OF NEW HIGHWAY
- X*** PRIVATE MEANS OF ACCESS STOPPED UP
- *** NEW PRIVATE MEANS OF ACCESS
- EXISTING HIGHWAY BOUNDARY
- PROPOSED HIGHWAY BOUNDARY
- UCR** DENOTES UNCLASSIFIED ROAD
- FP.** DENOTES PUBLIC FOOTPATH

General notes

Viewports and inserts

Provide a more detailed view at a larger scale.

(pt.) * reference numbers

Denotes that only part of that particular SRO reference length is being shown.

MAP REFERRED TO IN THE LEICESTERSHIRE COUNTY COUNCIL
(A606 NORTH & EAST MELTON MOWBRAY DISTRIBUTOR ROAD)
(SIDE ROADS) ORDER 2020
SIDE ROADS ORDER PLAN 6A OF 14

CREATED FOR DRAFT SRO NOTICES ISSUE	BM PL	17/06/20	C01
FINAL CHECK AND APPROVE ISSUE	BM PL	18/06/20	A1

PROJECT MANAGEMENT INITIALS

DESIGNED: BM CHECKED: PL APPROVED: AJ

INTERNAL PROJECT NUMBER SCALE

60542201 DEPENDENT ON DRAWING

STATUS FINAL

APPROVED STAGE 1 A1

SHEET TITLE

SIDE ROAD ORDERS PLAN 6A - SECTION PLAN
NEMMDR; LAG LANE, B676 SAXBY ROAD
TO SOUTH OF SYSTON
TO PETERBOROUGH RAILWAY LINE

DRAWING NUMBER REV

60542201-LCC -LSI -S5_SR_ZZ_Z -DR-KK -0012 A1

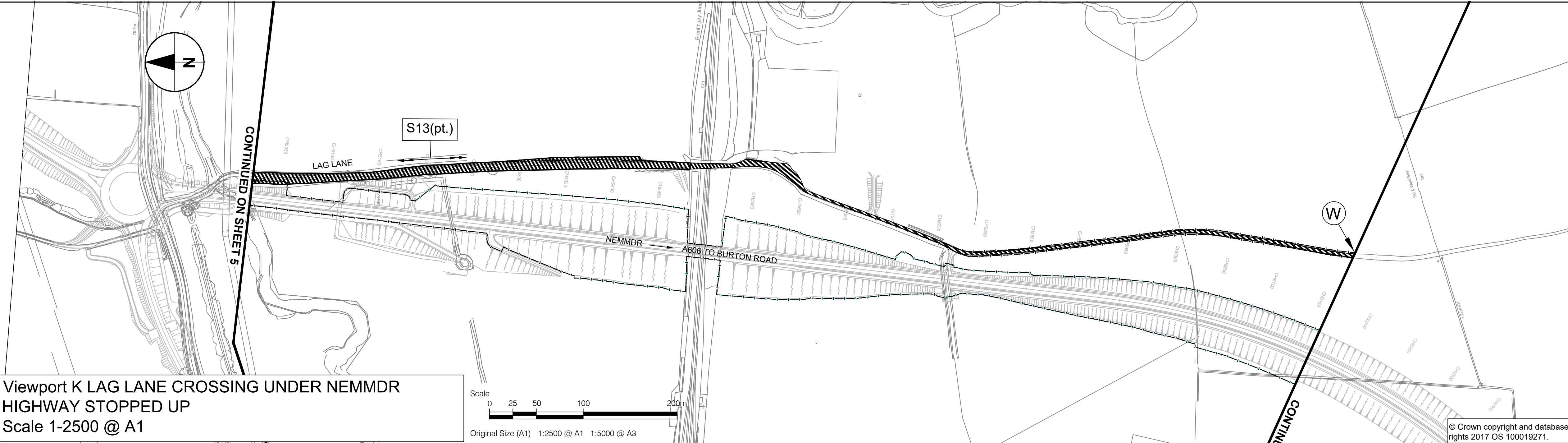

Viewport K LAG LANE CROSSING UNDER NEMMDR
HIGHWAY STOPPED UP
Scale 1-2500 @ A1

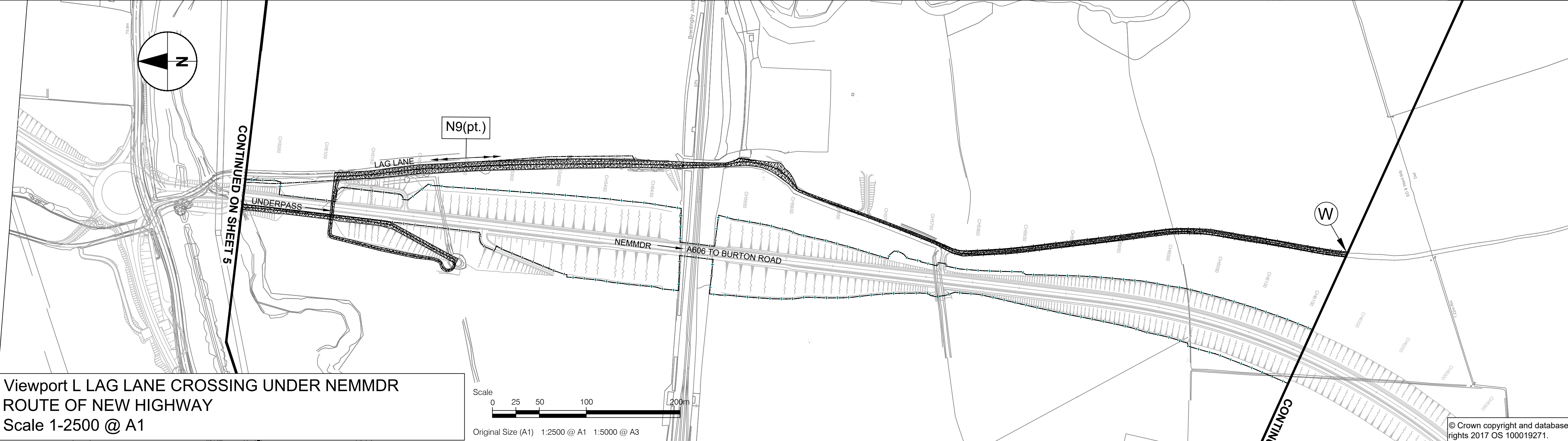

Viewport L LAG LANE CROSSING UNDER NEMMDR
ROUTE OF NEW HIGHWAY
Scale 1-2500 @ A1



Viewport M LAG LANE CROSSING UNDER NEMMDR
NEW PRIVATE MEANS OF ACCESS
Scale 1-2500 @ A1