

PROJECT

A606 NORTH AND EAST MELTON MOWBRAY
DISTRIBUTOR ROAD

CLIENT

LEICESTERSHIRE COUNTY COUNCIL (LCC)

County Hall, Glenfield
Leicester, LE3 8RA
tel: +44 (0)116 232 3232
www.leicestershire.gov.uk

CONSULTANT



AECOM

12 Regan Way,
Chetwynd Business Park
Chilwell, Nottingham, NG9 6RZ
tel: +44 (0)115 907 7000
www.aecom.com

NOTES

1. ALL DIMENSIONS ARE IN METRES UNLESS STATED OTHERWISE.
2. THIS DRAWING IS BASED ON ORDNANCE SURVEY DATA.
3. FURTHER DETAILS FOR EACH PLOT ARE IN THE STATEMENT OF REASONS AND SCHEDULE OF REFERENCE.
4. PLANS FOR INDIVIDUAL PLOTS ARE AVAILABLE AT HIGHER SCALES. SEE DRAWINGS 60542201-LCC-LSI-GEN_LO_ZZ_Z-DR-ZL-(0001 TO 0153).

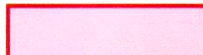
KEY

-  PLOT ACQUIRED FOR PERMANENT TITLE
-  NEW RIGHTS AND INTERESTS TO BE ACQUIRED

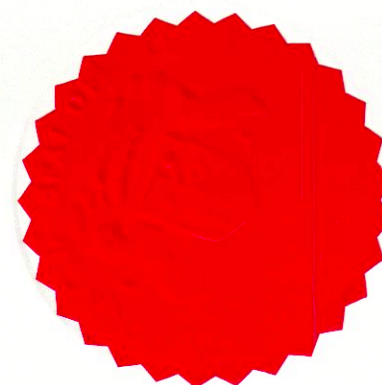

37C48(aaa)
Cameron Haslam

| | | | |
|-------------------------------|----------|----------|-----|
| MINOR REVISION | DB AJ | 05/06/20 | C01 |
| FINAL CHECK AND APPROVE ISSUE | VH AJ | 17/06/20 | A1 |

PROJECT MANAGEMENT INITIALS

DESIGNED: DB CHECKED: AJ APPROVED: IV

INTERNAL PROJECT NUMBER SCALE

60542201 1:2500

STATUS BS1192 SUITABILITY

APPROVED STAGE 1 A1

SHEET TITLE

MAPS REFERRED TO IN THE LEICESTERSHIRE COUNTY COUNCIL (A606 NORTH & EAST MELTON MOWBRAY DISTRIBUTOR ROAD) COMPULSORY PURCHASE ORDER 2020.

PLAN 7 OF 7

DRAWING NUMBER REV

60542201-LCC-LSI-S5_GEN_ZZ_Z-DR-ZL-0007 P01

This drawing has been prepared for the use of AECOM's client (LCC). It may not be used, modified, reproduced or relied upon by third parties, except as agreed by law. AECOM accepts no responsibility, and denies any liability whatsoever, to any party that uses or relies on this drawing without AECOM's express written consent. Do not scale this document. All measurements must be obtained from the stated dimensions.

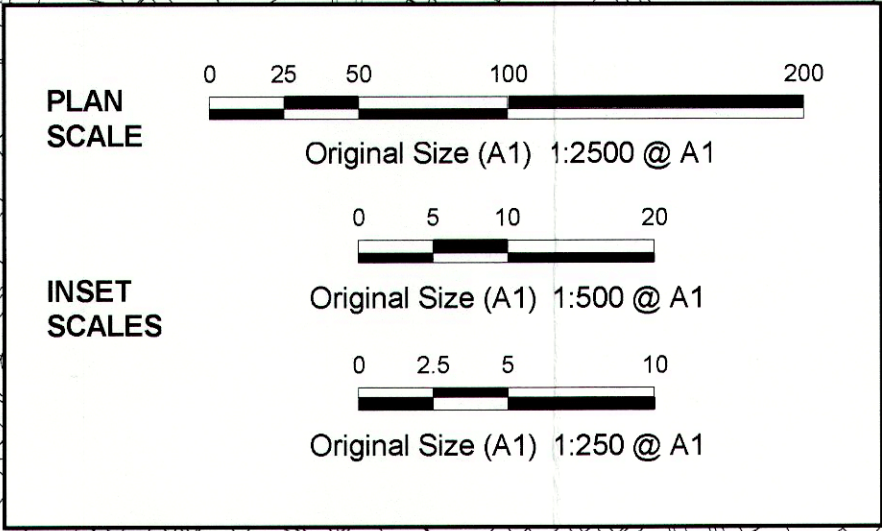
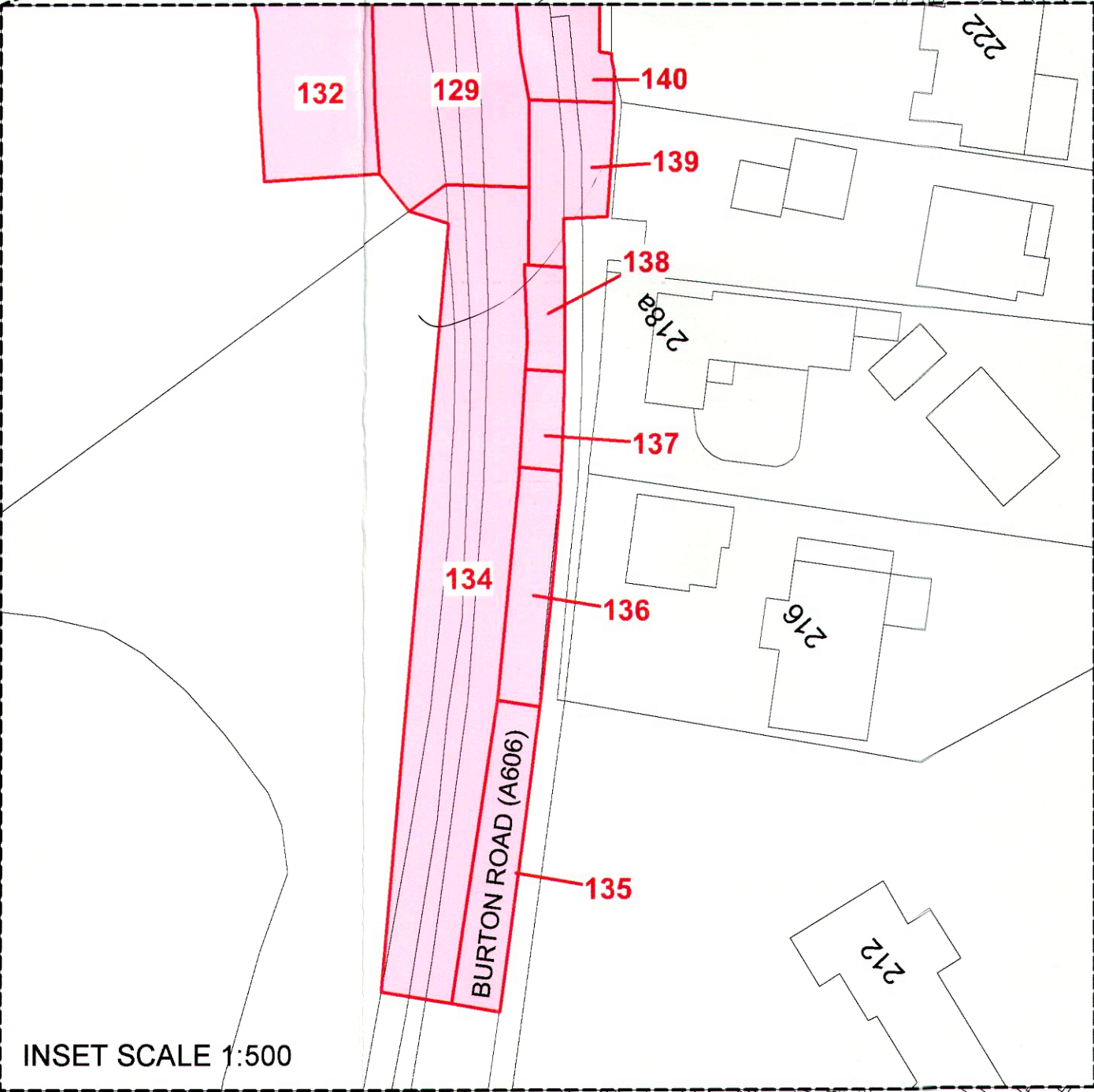
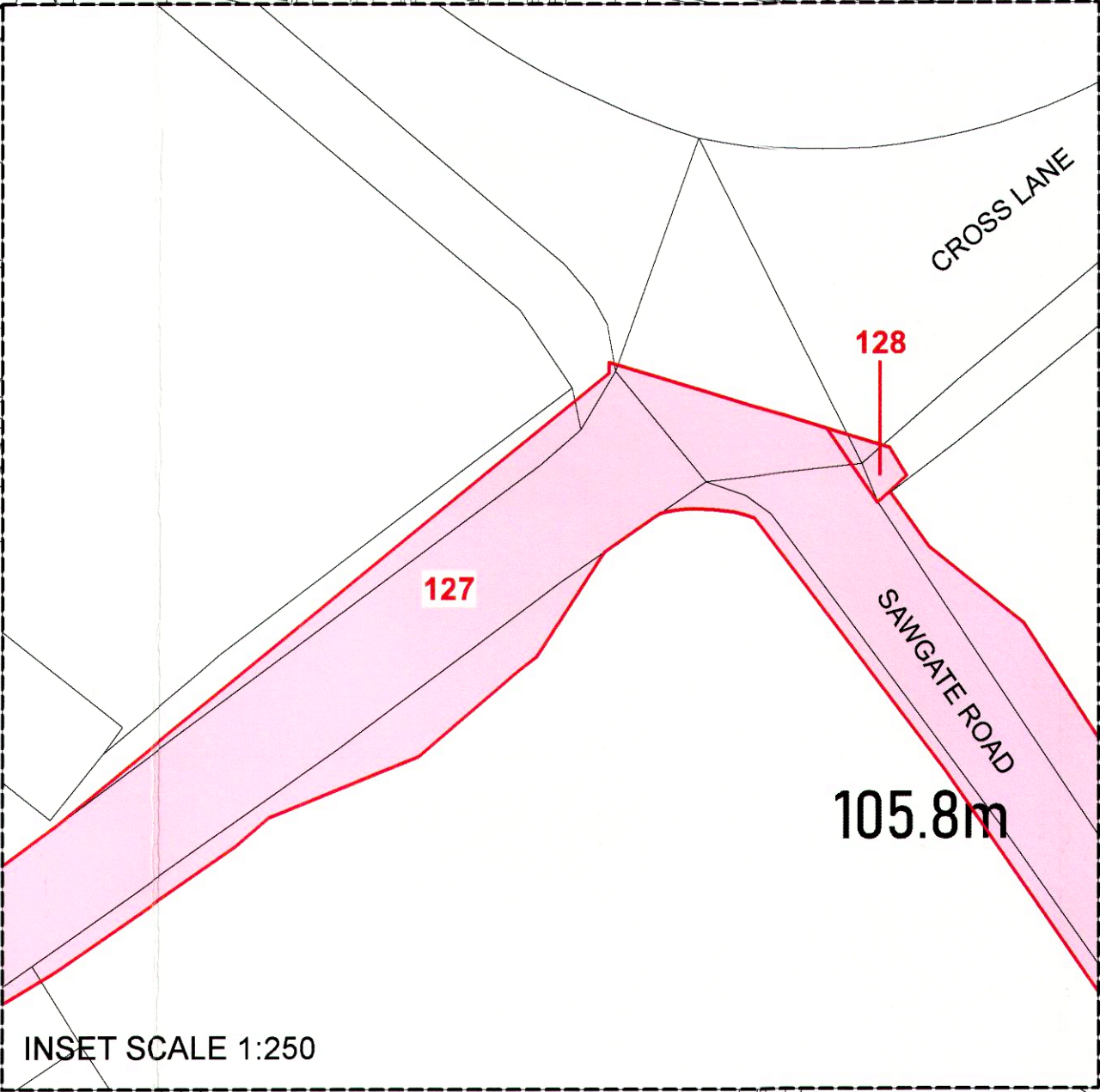
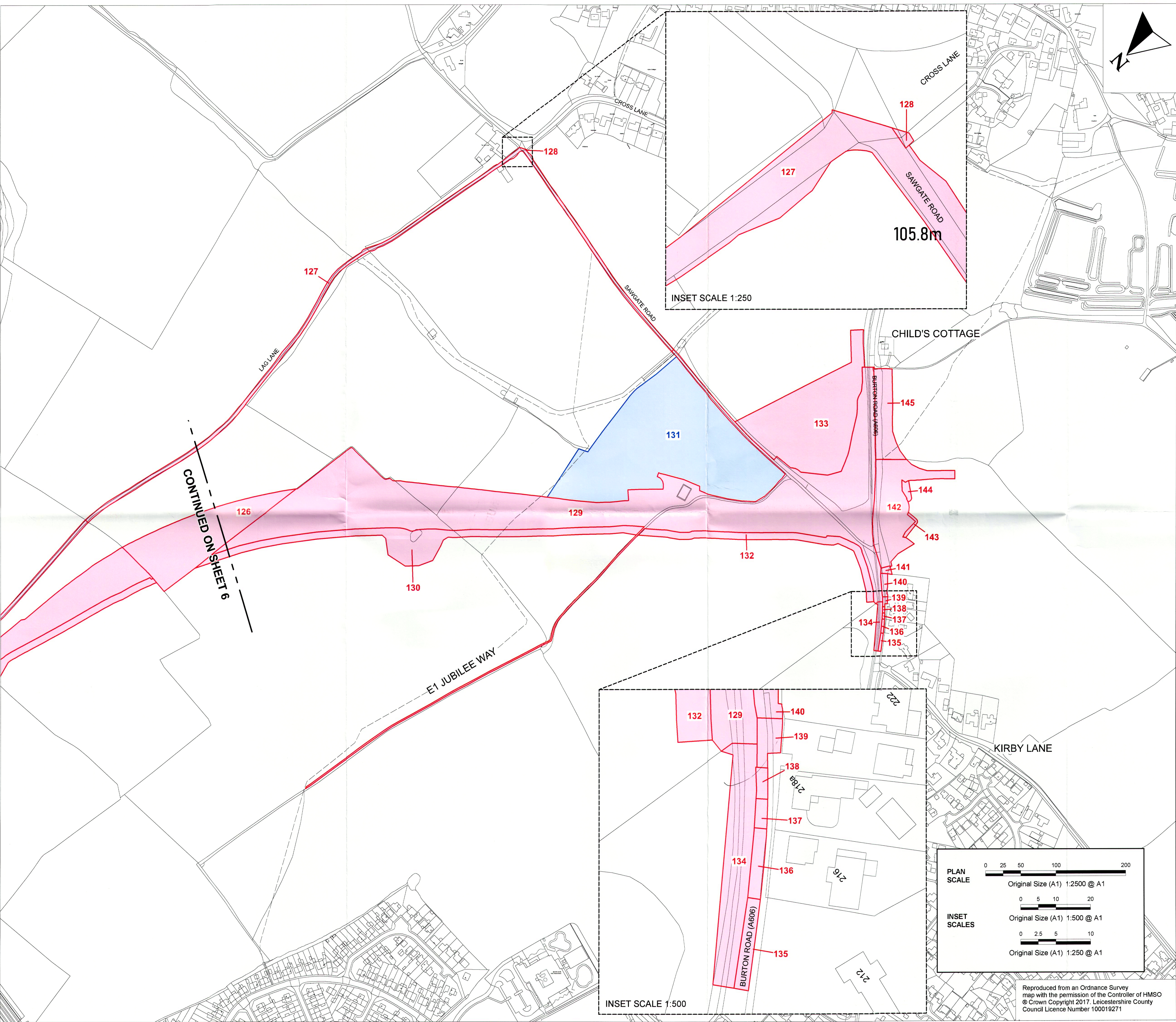
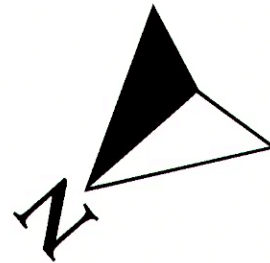

Reproduced from an Ordnance Survey map with the permission of the Controller of HMSO © Crown Copyright 2017. Leicestershire County Council Licence Number 100019271