

THE LEICESTERSHIRE COUNTY COUNCIL
(LEICESTER ROAD, ASHBY DE LA ZOUCH, DISTRICT OF NORTH WEST
LEICESTERSHIRE) (IMPOSITION OF 30 MPH SPEED LIMIT) ORDER 202

THE LEICESTERSHIRE COUNTY COUNCIL hereby gives notice that it proposes to make an Order under Sections 5, 84 and Part IV of Schedule 9 of the Road Traffic Regulation Act 1984("the Act"), and of all other enabling powers, and after consultation with the Chief Officer of Police in accordance with Part III of Schedule 9 to the Act, the effect of which will be:-

1. To impose a 30 mph Speed Limit on part of Leicester Road, Ashby de la Zouch

A copy of the proposed Order, together with a plan illustrating the proposals and an explanatory statement giving the Council's reasons for proposing to make the Order may be requested from my offices by telephoning 0116 3050001, at the offices of North West Leicestershire District Council, Whitwick Road, Coalville, LE67 3FJ and at the offices of Ashby Town Council, Legion House, South Street, Ashby de la Zouch LE65 1BQ.

Documents can also be viewed online at <https://www.leicestershire.gov.uk/roads-and-travel/cars-and-parking/traffic-management-consultations>

Objections to the proposals, specifying the grounds on which they are made, should be sent in writing to the undersigned by not later than 9th April 2021, quoting reference JM/HTWMT/4862. Alternatively, objections can be emailed to jane.x.moore@leics.gov.uk or via the online comment form which may be accessed via the link above. If you require alternative formats of this Notice, including larger print, braille or fax transmission, please contact Leicestershire County Council on (0116) 305 0001.

Dated: 19th March 2021

LAUREN HASLAM, Director of Law and Governance, Leicestershire County Council,
County Hall, Glenfield, Leicester LE3 8RA

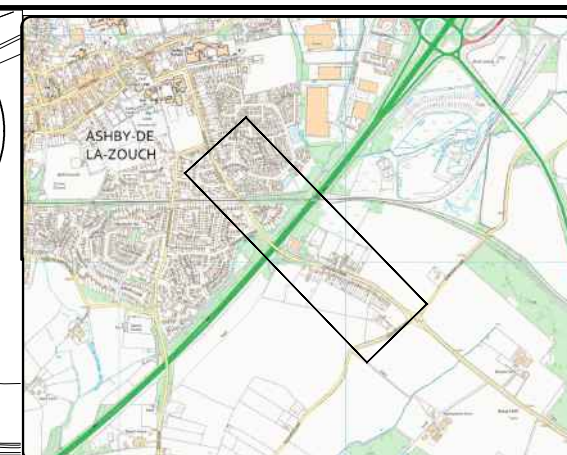
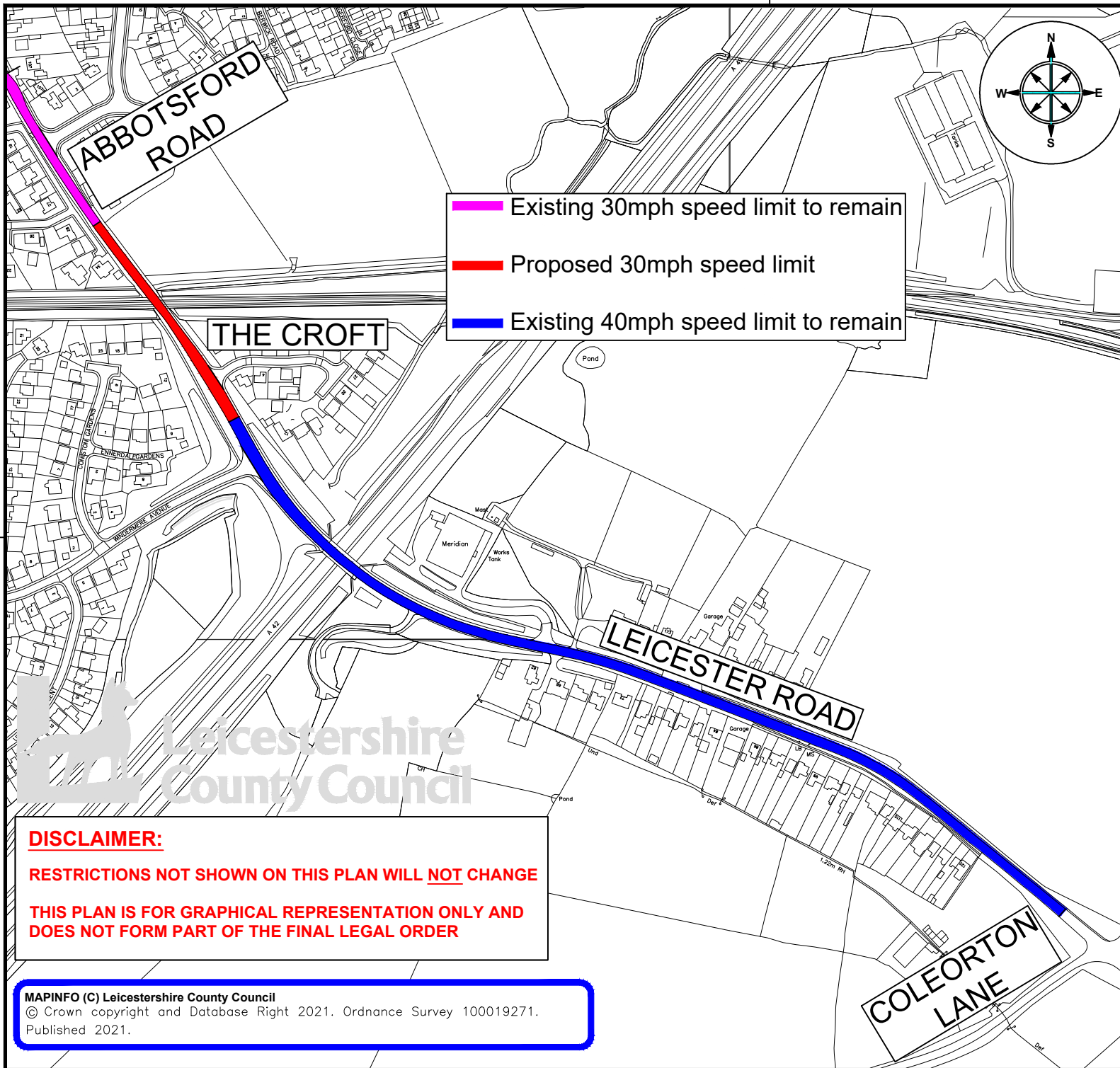

█ Existing 30mph speed limit to remain
█ Proposed 30mph speed limit
█ Existing 40mph speed limit to remain



**ENVIRONMENT AND
TRANSPORT DEPARTMENT**

**ANN CARRUTHERS
DIRECTOR**

**NETWORK MANAGEMENT
DEVELOPMENT & GROWTH**

LEICESTER ROAD, ASHBY

**TITLE:
PROPOSED 30MPH SPEED LIMIT
EXTENSION**

DRAWING NUMBER		SCALE	
TMD.014/T1/1		NTS	
PREPARED BY:	S BURT	DATE:	FEB 2021
CHECKED BY:	S MERRIGAN	SIZE :	A4
APPROVED BY:	G NEAT		

COUNTY HALL * GLENFIELD * LEICESTER * LE3 8ST
Tel: 0116 3050001 * Fax: 0116 3050006

E-Mail address: customerservices@leics.gov.uk
Website: www.leicestershire.gov.uk

DISCLAIMER:
RESTRICTIONS NOT SHOWN ON THIS PLAN WILL NOT CHANGE
**THIS PLAN IS FOR GRAPHICAL REPRESENTATION ONLY AND
 DOES NOT FORM PART OF THE FINAL LEGAL ORDER**

MAPINFO (C) Leicestershire County Council
 © Crown copyright and Database Right 2021. Ordnance Survey 100019271.
 Published 2021.

LEICESTERSHIRE COUNTY COUNCIL
DISTRICT OF NORTH WEST LEICESTERSHIRE
LEICESTER ROAD, ASHBY DE LA ZOUCH
PROPOSED 30MPH SPEED LIMIT EXTENSION
STATEMENT OF REASONS

Leicestershire County Council proposes to make the following order.

On behalf of the developer David Wilson Homes it is necessary to extend the existing 30mph speed limit along part of Leicester Road, Ashby De La Zouch. The 30mph speed limit will be extended south of the site frontage. The extension will provide a safe highway environment and safe egress for the development.

This order will see the extension of 30mph speed limit on the following street; Leicester Road, Ashby De La Zouch.

THE LEICESTERSHIRE COUNTY COUNCIL
(LEICESTER ROAD, ASHBY DE LA ZOUCH, DISTRICT OF NORTH WEST LEICESTERSHIRE)
(IMPOSITION OF 30 MPH SPEED LIMIT) ORDER 202

The Leicestershire County Council ("the Council") in exercise of its powers under Sections 5 , 84 and Part IV of Schedule 9 of the Road Traffic Regulation Act 1984 ("the Act") and of all other enabling powers and after consultation with the chief officer of police in accordance with Part III of Schedule 9 to the Act and Regulation 23 of the Local Authorities Traffic Order (Procedure) England and Wales Regulations 1996, hereby makes the following Order:-

1. This Order may be cited as "The Leicestershire County Council (Leicester Road, Ashby de la Zouch) (Imposition of 30mph Speed Limit) Order 202 "

2. The Order shall come into force on the day of 2021

3. The Order referred to in Schedule 1 is hereby revoked in full

4. No person shall drive any motor vehicle at a speed exceeding 30 MPH on the length of road as specified in Schedule 2 to this Order.

6. The plan annexed to this Order and marked drawing number TMD.014/T1/1 is for identification purposes only.

SCHEDULE 1

REVOCATION

Leicester Road, Ashby

From the:

The Leicestershire County Council (Leicester Road(Part) Ashby De La Zouch)
(Revocation of 50 mph and imposition of 40 mph speed limit) Order 2000

Imposition of a 40 mph Speed Limit

Leicester Road, Ashby de la Zouch from a point 215 metres south east of the centre line of Upper Packington Road in a south easterly direction for approximately 950 metres to a point 60 metres north west of the centre line of Coleorton Lane.

SCHEDULE 2

IMPOSITION OF 30 MPH SPEED LIMIT

Leicester Road, Ashby

From a point 72 metres south east of the its junction with Abbotsford Road to a point 33 metres south east of the its junction with The Croft.

SCHEDULE 3

IMPOSITION OF 40 MPH SPEED LIMIT

Leicester Road, Ashby

From a point 33 metres south east of the its junction with The Croft to a point 60 metres north west of the centre line of Coleorton Lane.

THE COMMON SEAL of THE LEICESTERSHIRE)
COUNTY COUNCIL was hereunto affixed)
This day of 2021)
in the presence of :-)

THE LEICESTERSHIRE COUNTY COUNCIL

(LEICESTER ROAD (PART) ASHBY DE LA ZOUCH)

(REVOCAION OF 50 MPH AND IMPOSITION OF 40 MPH SPEED LIMIT)

ORDER 2000

The Leicestershire County Council ("the Council") in exercise of its powers under Sections 84(1) and (2) of, and Part IV of Schedule 9 to, the Road Traffic Regulation Act 1984 ("the Act") and of all other enabling powers and after consultation with the chief officer of police in accordance with Part III of Schedule 9 to the Act, hereby makes the following Order:-

1. Schedule 2 of "The Leicestershire County Council (Various Roads, Ashby de la Zouch) (De-Restriction, Imposition of 50 mph, 40 mph and 30 mph Speed Limits and Revocation of 40 mph Speed Limit) Order 1995" is hereby revoked.
2. No person shall drive any motor vehicle at a speed exceeding 40 miles per hour on the length of road specified in the Schedule to this Order.
3. This Order may be cited as "The Leicestershire County Council (Leicester Road (Part) Ashby De La Zouch) (Revocation of 50 mph and Imposition of 40 mph Speed Limit) Order 2000", and shall come into force on the *4th* day of *September* 2000.

SCHEDULE

Leicester Road, Ashby de la Zouch from a point 215 metres south east of the centre line of Upper Packington Road in a south easterly direction for approximately 950 metres to a point 60 metres north west of the centre line of Coleorton Lane.

THE COMMON SEAL of THE LEICESTERSHIRE)
COUNTY COUNCIL was hereunto affixed)
this *25th* day of *August* 2000)
in the presence of:-)

Authorised Signatory
sl282jh



21096 (c)

Based upon the Ordnance Survey mapping with the permission of the Controller of Her Majesty's Stationary Office (C) Crown copyright. Unauthorised reproduction infringes Crown copyright and may lead to prosecution or civil proceedings.
 Leicestershire County Council
 Licence No: LA076724 Published: 1999

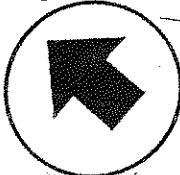
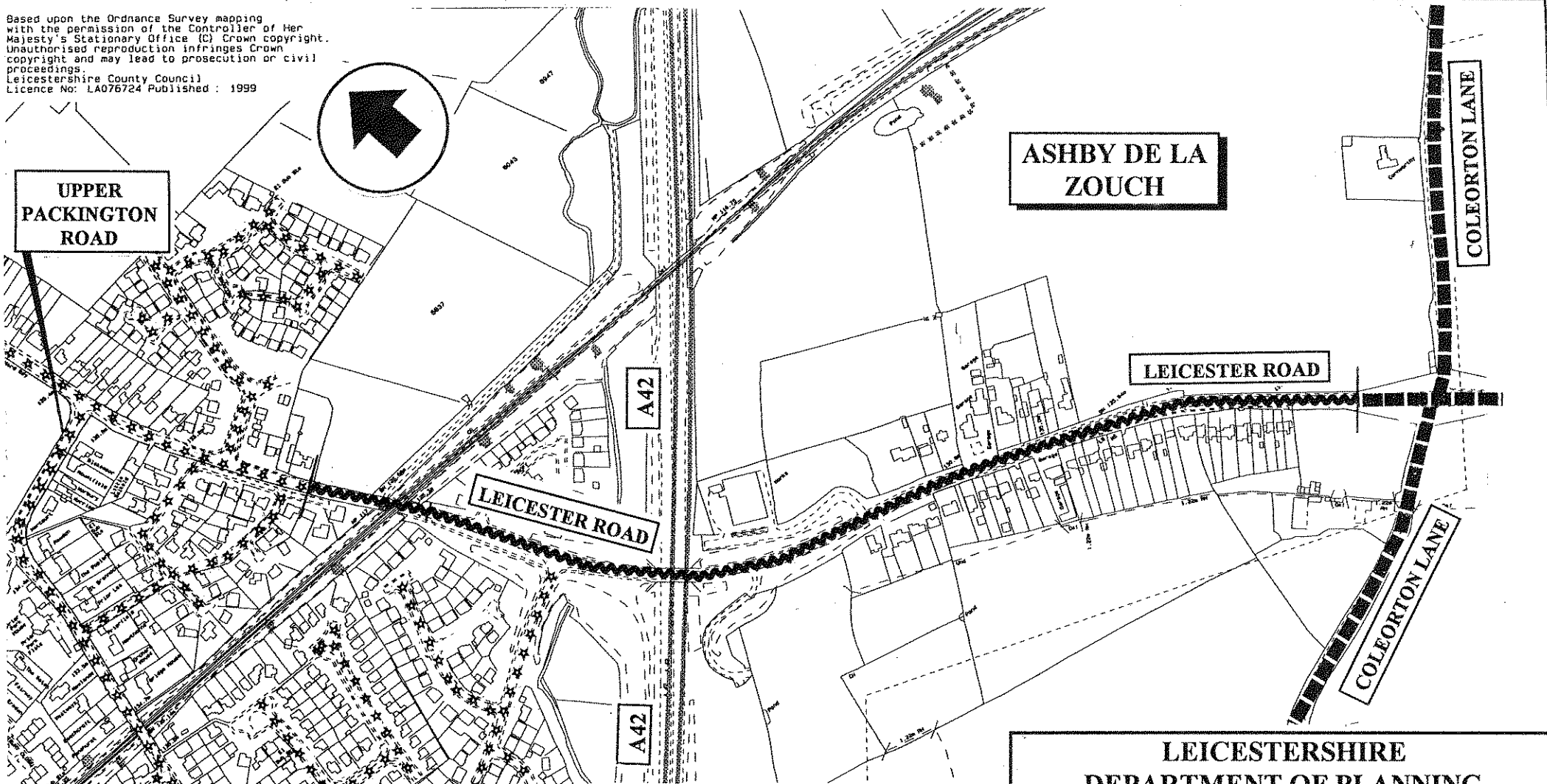

UPPER
PACKINGTON
ROAD

ASHBY DE LA
ZOUCH

COLEORTON LANE

LEICESTER ROAD

LEICESTER ROAD

COLEORTON LANE

A42

A42

KEY

- ☆☆ EXISTING 30 M.P.H. SPEED LIMIT.
- ~~~~~ PROPOSED 40 M.P.H. SPEED LIMIT, AND PROPOSED REVOCATION OF 50 M.P.H. SPEED LIMIT.
- EXISTING NATIONAL SPEED LIMIT.

**LEICESTERSHIRE
DEPARTMENT OF PLANNING
AND TRANSPORTATION**

PARISH OF ASHBY DE LA ZOUCH.
PROPOSED INTRODUCTION OF
40 M.P.H. SPEED LIMIT AND
REVOCATION OF EXISTING
50 M.P.H. SPEED LIMIT.

Job no	Z254	
Dwg no	W99 / 12 / 203	Ref NFR/KA/5.1.4
Date	OCTOBER 1999	Scale 1 : 5000