

Form CA17

Notice of landowner deposits under Section 31(6) of the Highways Act 1980

LEICESTERSHIRE COUNTY COUNCIL

An application to deposit a map and statement under Section 31(6) of the Highways Act 1980 has been made in relation to the land described below and shown outlined in red on the accompanying map.

PLEASE NOTE:

This deposit may affect rights over the land described below. Deposits made under Section 31(6) of the Highways Act 1980 may prevent deemed dedication of public rights of way over such land under Section 31(1) of that Act.

Deposits made under Section 15A(1) of the Commons Act 2006 may affect the ability to register such land as a town or village green under Section 15 of that Act. Please see guidance at

<http://www.defra.gov.uk/rural/protected/greens/> for further information.

Description of land(s) (including full address and postcode):

Land forming part of the Valentine Goodman & Great Easton Pools Charity Estates formerly known as Valentine Goodman (Estate) Charity, Great Easton, Bringhurst and Drayton, Market Harborough

Name of Parish, Ward of District in which the land(s) is situated:

In the Parishes of Great Easton and Drayton and Bringhurst in the District of Harborough

The deposit was submitted by Lennox Thomson, Berrys, 42 Headlands, Kettering, Northamptonshire NN15 7HR on behalf of the Valentine Goodman Charity on 20th June 2021.

The Authority maintains a register of maps, statements and declarations deposited under Section 31A of the Highways Act 1980 and Section 15A of the Commons Act 2006.

Work on the development of an electronic version of the register is ongoing. Further information about Section 31(6) and Section 15A can be accessed online at

<https://www.leicestershire.gov.uk/environment-and-planning/planning/commons-and-village-greens>

<https://www.leicestershire.gov.uk/environment-and-planning/planning/highway-statements-and-declarations>

The register can be inspected by appointment with Jane Moore (free of charge) at the address below between the hours of 10.00 a.m. and 3.00 p.m. Monday to Friday.

jane.x.moore@leics.gov.uk

Legal Services

Leicestershire County Council

County Hall

Glenfield

Leicester

LE3 8RA

Signed on behalf of Leicestershire County Council:

Name and position of Signatory: Lauren Haslam, Director of Law and Governance

Date: 29th July 2021

Extract From The Definitive Map of Rights of Way The Valentine Goodman Estate, Great Easton

Compiled by (Tel) on 16 January 2019

- Footpaths
- - - Bridleways
- · - · - Byways
- x - x - Restricted Byways
- v - v - Byways

Environment & Transport Department,
County Hall, Glenfield,
Leicestershire LE3 8RJ
email footpaths@leics.gov.uk
Director Ann Carruthers



**Leicestershire
County Council**
Scale 1:10000

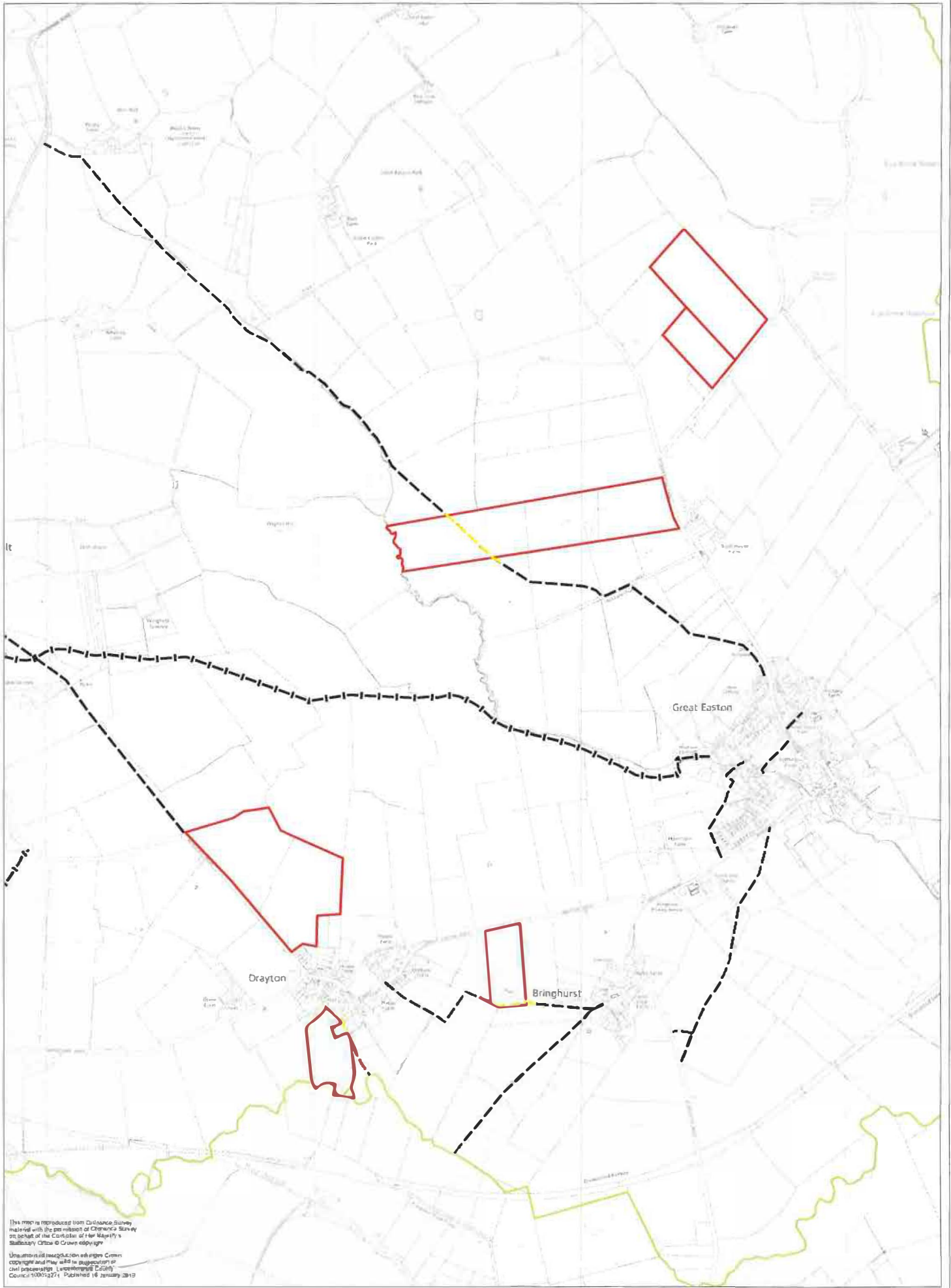

This map is reproduced from Ordnance Survey material with the permission of Ordnance Survey on behalf of the Controller of Her Majesty's Stationery Office © Crown copyright.
Unauthorised investigation without Crown copyright and may still be subject to copyright of civil parishes. Leicestershire County Council 100012274. Printed 16 January 2019